

SCALE: 1" = 300'

**NARRATIVE**

The purpose of this survey for Pete Srack is to mark on the ground with proper monumentation, the corners of the parcel described in Baker County Deed No. 97 18 030. Section 19 monumentation was recovered as shown hereon, and tied to using a Trimble 5700 GPS system.

**HANLEY ENGINEERING, INC.**

P.O. BOX 701, 2043 MAIN STREET, BAKER CITY, OREGON 97814 (541) 523-3803

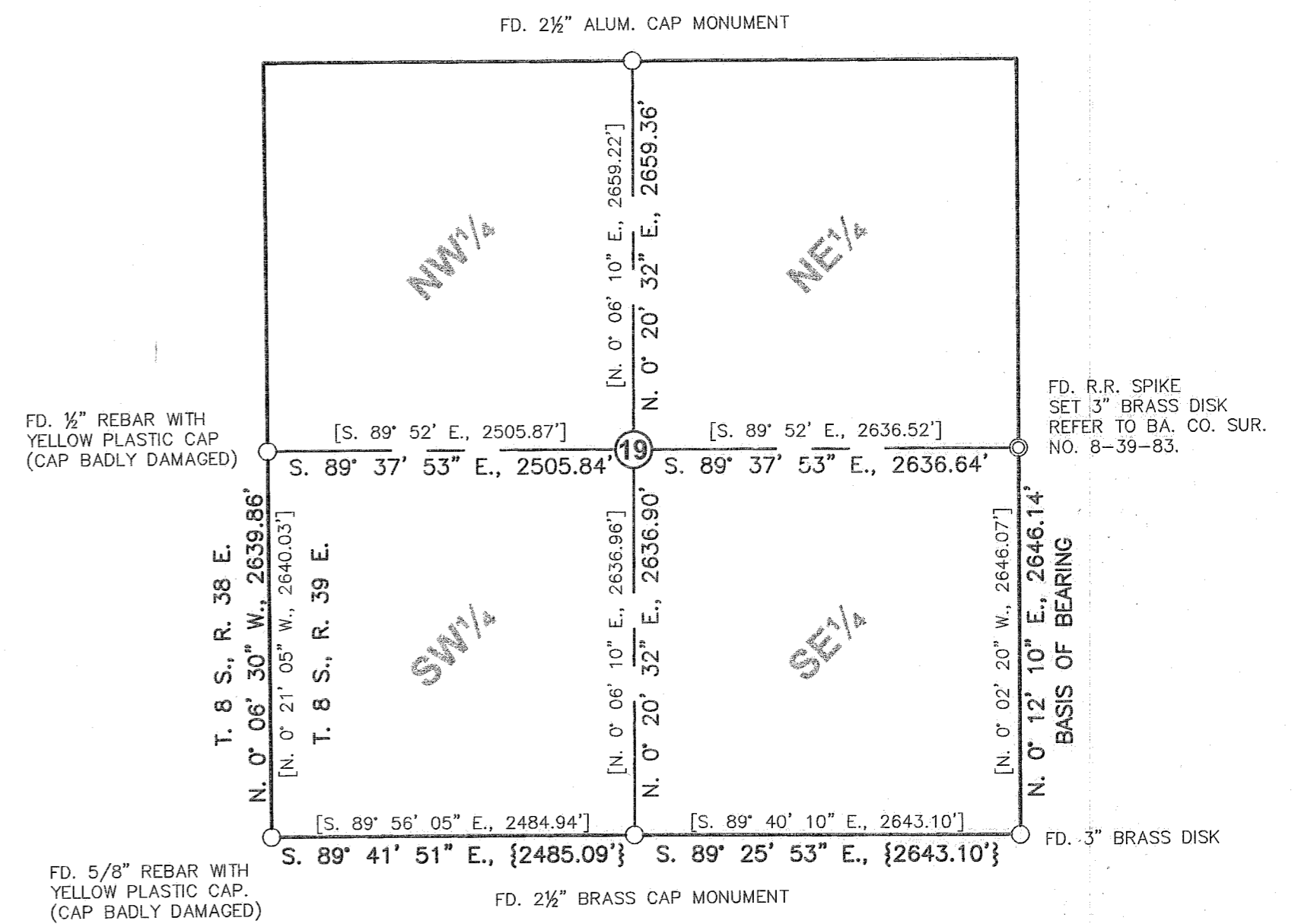

SCALE: 1" = 1000'

**LEGEND**

- Set 5/8" rebar with plastic cap marked "HANLEY ENGR. PLS 1817".
- Found, monument as noted.
- ⊙ Set, brass disk monument as noted.
- ( ) Record Data Per Ba. Co. Deed No. 97 18 030.
- { } Record Data Per Ba. Co. Surv. No. 8-39-81.
- [ ] Record Data Per Ba. Co. Surv. No. 8-39-17.

**MAP OF SURVEY**  
**SE 1/4, SECTION 19, T. 8 S., R. 39 E., W.M.**  
**BAKER COUNTY, OREGON**  
 Surveyed April 4 - 11, 2003  
 for Pete Srack  
 Scales As Shown

REGISTERED  
 PROFESSIONAL  
 LAND SURVEYOR

*Thomas J. Hanley*  
 OREGON  
 JULY 13, 1979  
 THOMAS J. HANLEY  
 1817

FILED April 29, 2003  
 BAKER COUNTY SURVEYOR  
 SURVEY NO. 8-39-84

Renews June 30, 2003