

In the North half of Government Lot 2 of the Southwest quarter of Section 30, T. 8 S., R. 39 E., W.M.

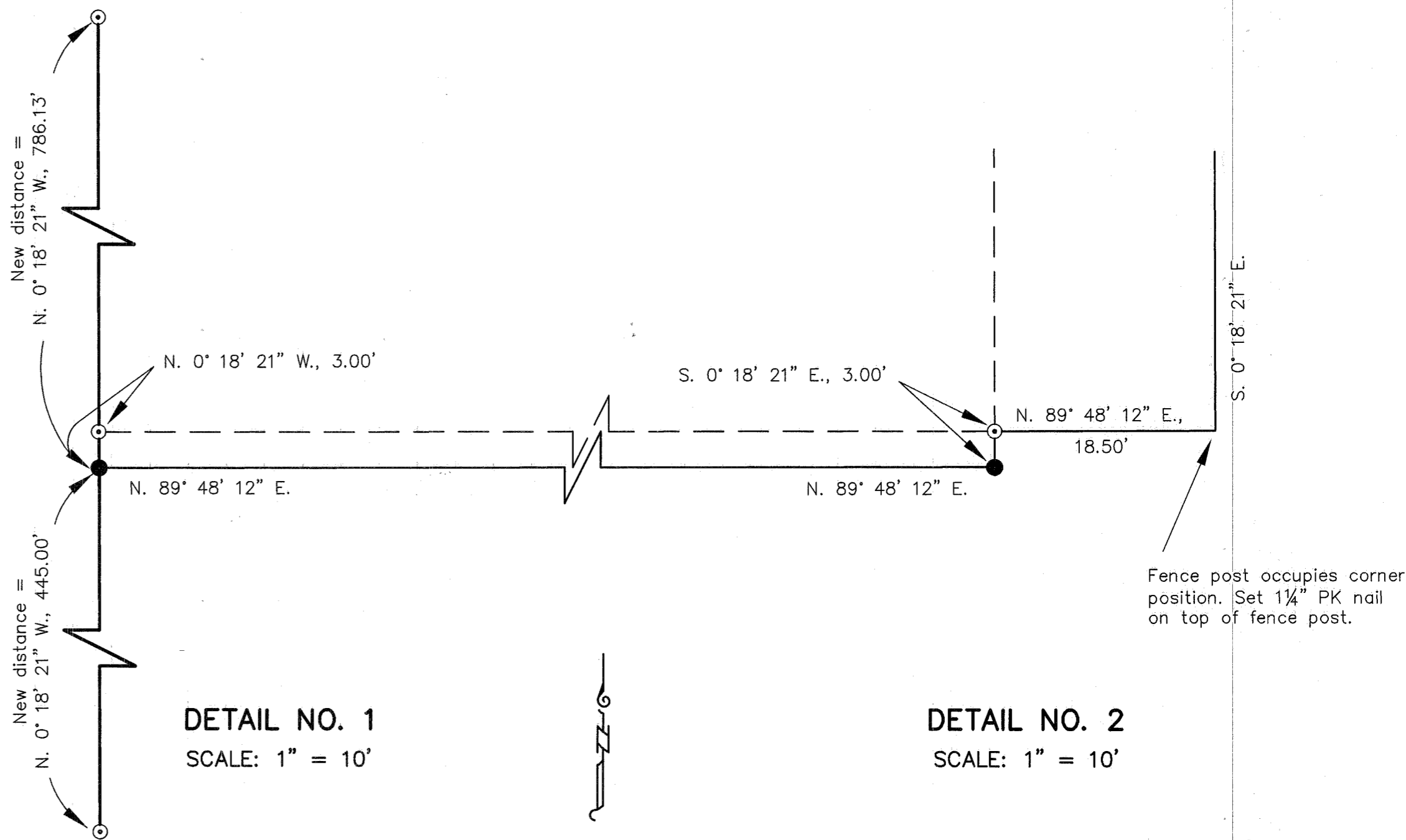
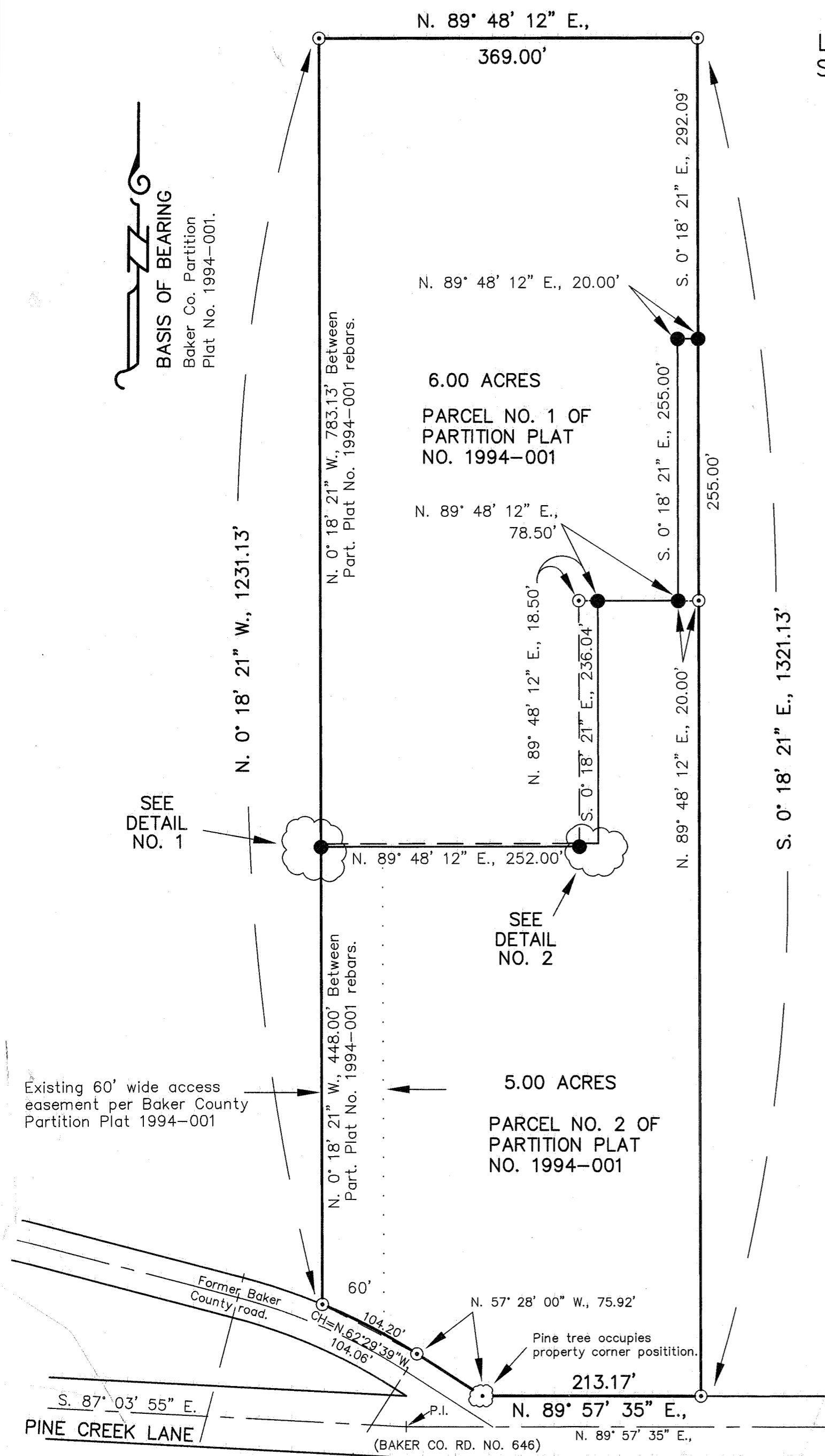

LEGEND

- Set 5/8" rebar with plastic cap marked "HANLEY ENGR. PLS 1817".
- ⊙ Found, 5/8" rebar with plastic cap marked "HANLEY ENGR. PLS 1206".
- Easement line.
- - - Old partition plat lot lines.
- Adjusted lot lines.

REFERENCES

Baker County Partition Plat NO. P1994-001

(A) **ROAD CURVE DATA**
 $\Delta = 17^\circ 57' 20''$
 $R = 572.96'$
 $L = 179.56'$
 $Lc = N. 66^\circ 26' 44'' W., 178.82'$

NARRATIVE

The purpose of this survey for Tim and Lisa Anderson is to mark on the ground the corners of their new property boundary. The said new boundary approximately follows existing fence lines.

REGISTERED PROFESSIONAL LAND SURVEYOR
Thomas J. Hanley
OREGON
 JULY 13, 1979
THOMAS J. HANLEY
 1817

Renews June 30, 2001

PROPERTY LINE ADJUSTMENT
MAP OF SURVEY

SECTION 30, T. 8 S., R. 39 E., W.M.
 BAKER COUNTY, OREGON

Surveyed Nov. 30, 2000
 for Tim and Lisa Anderson
 Scale: 1" = 100'

HANLEY ENGINEERING, INC.
 2043 MAIN STREET
 BAKER CITY, OREGON