

SW¼ OF SEC 25, T. 8 S., R. 39 E., W.M.

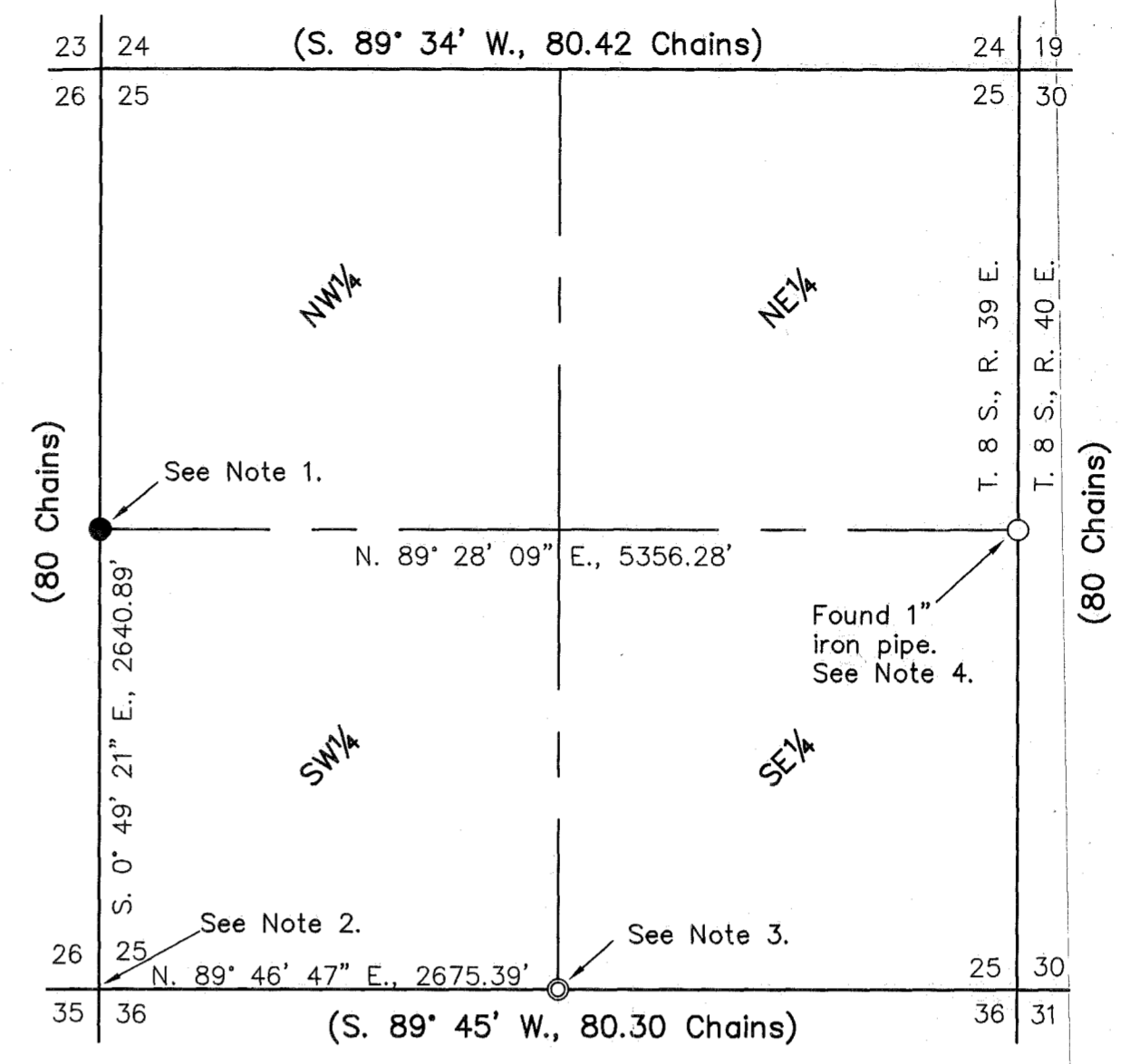
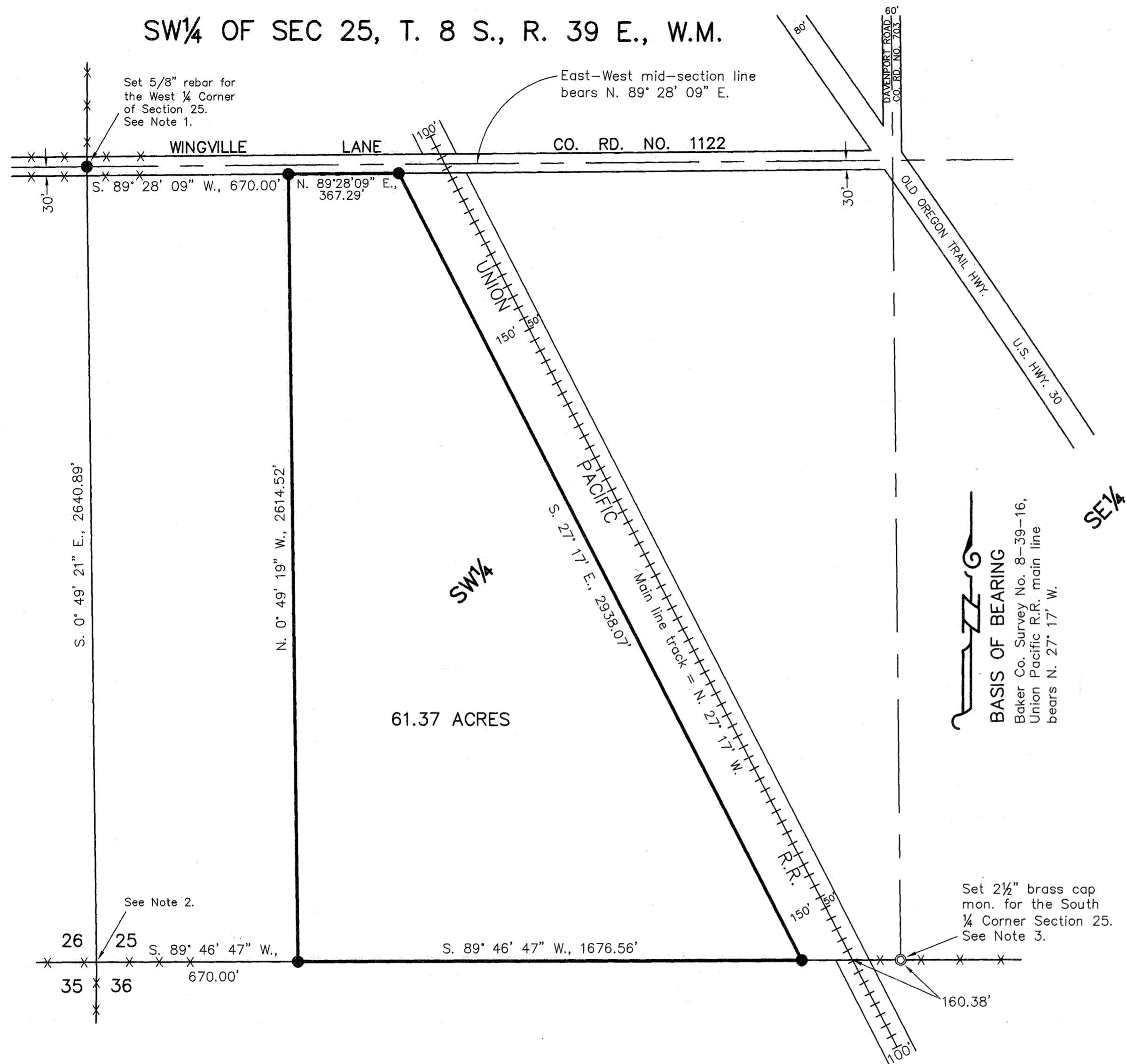

SECTION 25, T. 8 S., R. 39 E., W.M.
SCALE: 1" = 1000'

NOTES

1. No original evidence could be found for the West quarter corner of Section 25. Corner was reestablished at a North-South running fence on the North side of Wingville Lane, extended South to halfway between the Wingville Lane, East-West Right of Way fences. Set a 5/8" rebar with plastic cap marked "HANLEY ENGR. PLS 1817".
2. No original evidence could be found for the Southwest corner of Section 25. Corner was reestablished in East-West running fence at intersection of South running fence extended North. Corner position lands in ditch. Nothing set this survey.
3. No original evidence could be found for the South quarter corner of Section 25. Book No. 31, Pages 138 thru 142, of Ira Hoffman, former Baker County Surveyor, notes state that he found a blue quartzite stone 4" X 8" X 14", 2.43 Chains (160.38') East of the center of the O.W.R.&N. main track. Hoffman marked the said stone ¼ on the North side. This stone was extensively searched for, but was not found. Corner was reestablished in an East-West running fence, 160.38' from the center of the U.P.R.R. main track. Corner position monumented with a 2½" brass cap monument.
4. A 1" iron pipe at a fence intersection was found for the East quarter corner of Section 25. Said pipe was set by Ira Hoffman (Book 31, Page 139). O.S.H.D. Drawing No. 4B 16 11 also accepts said pipe as the East quarter corner.
5. Surveyor's Book 1, Page 101 calls out Wingville Lane as following the East-West mid-section line of Sections 27, 26 and 25. Said surveyor's book fails to give a width for Wingville Lane. The Right of Way fences for Wingville Lane don't follow the said mid-section line through Section 25.

REFERENCES

Baker County Survey No. 12
Baker County Survey No. 8-39-16
Baker County Deed No. 68 04 004
Baker County Deed No. 80 06 019
Oregon State Hwy. Dept. Drg. No. 4B 16 11
Surveyor's Book 1, Page 101

NARRATIVE

The purpose of this survey for Blue Mountain Lime Co. is to mark on the ground with proper monumentation the corners of the parcel described in Baker County Deed No. 80 06 019. A partial subdivision of Section 25, T. 8 S., R. 39 E., W.M. was made for the purpose of this survey.

LEGEND

- Set 5/8" rebar with plastic cap marked "HANLEY ENGR. PLS 1817".
- ⊙ Set 2½" brass cap monument as noted.
- Found, monument as noted.
- () Record GLO data.
- x-x- Existing fence line.

HANLEY ENGINEERING, INC.

P.O. BOX 701, 2043 MAIN STREET, BAKER CITY, OREGON 97814 (541) 523-3803

REGISTERED
PROFESSIONAL
LAND SURVEYOR
Thomas J. Hanley
OREGON
JULY 13, 1979
THOMAS J. HANLEY
1817

Renews June 30, 2001

MAP OF SURVEY

IN THE SW¼ OF SEC. 25, T. 8 S., R. 39 E., W.M.
BAKER COUNTY, OREGON
Surveyed Aug. 17 thru Sept. 14, 2000
for Blue Mountain Lime Company
Scale: 1" = 300'

FILED SEPT. 21, 2000
BAKER COUNTY SURVEYOR
SURVEY NO. 8-39-69