

BASIS OF BEARING
West line of Section 32.
Co. Survey No. 8-39-32

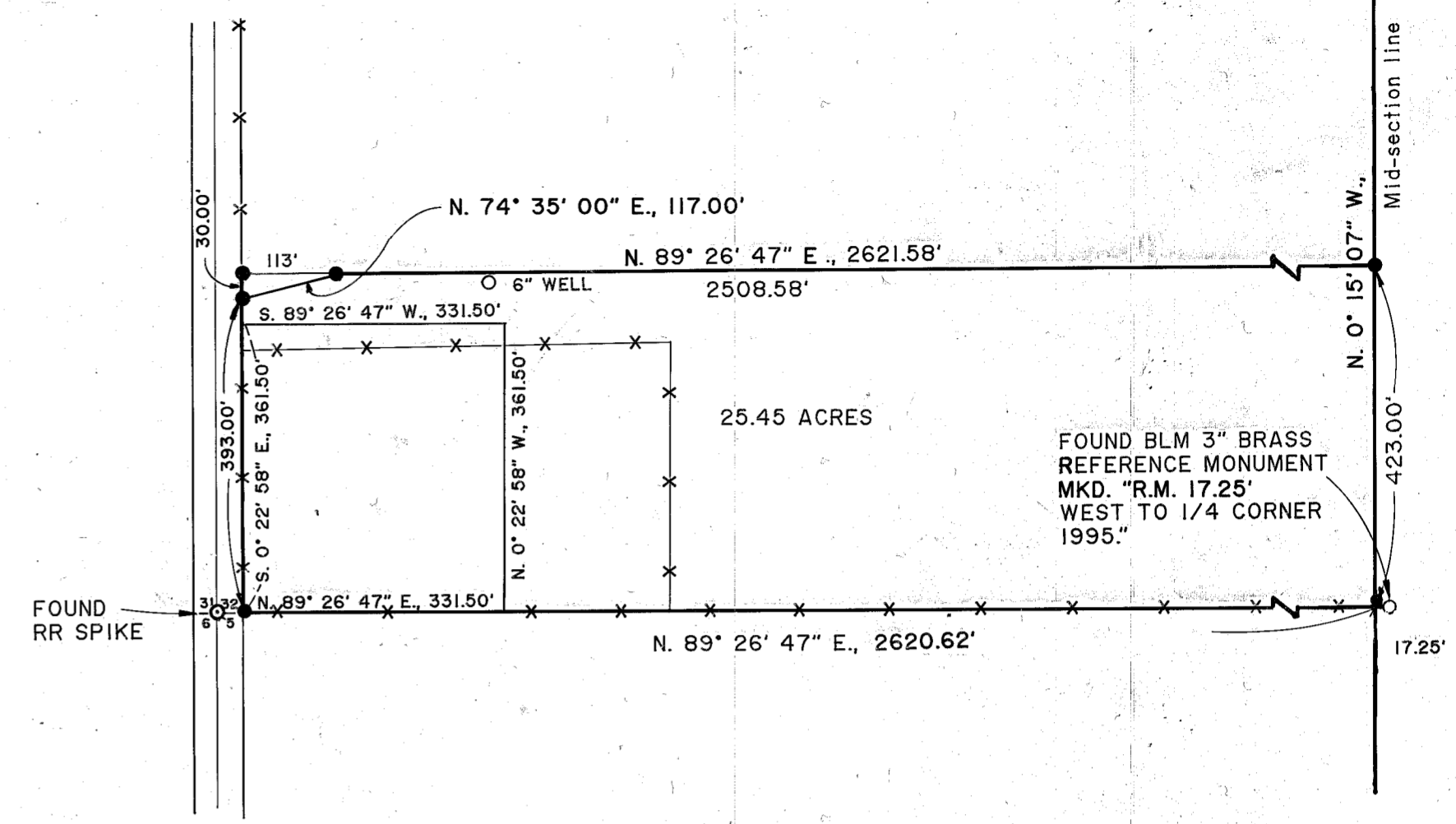

DETAIL
Scale: 1" = 200'

LEGEND

- Set 5/8" X 30" rebar with plastic cap marked "HANLEY ENGR. PLS 1206".
- Found monument as noted.
- () Bearing and distance per Co. Survey No. 8-39-32
- [] Bearing and distance per Co. Survey No. 8-39-7.
- { } Bearing and distance per Co. Survey No. 9-39-23.
- x-x- Existing fence line.
- Set brass cap monument on steel pipe.

REFERENCES

Baker County Survey Nos. 8-39-7, 8-39-23 and 8-39-32

NARRATIVE

The purpose of this survey and plat for Beatrice Jean Haskell is to mark on the ground with standard monumentation and to prepare map showing the adjusted property lines created by this survey. This project required a partial subdivision of Section 30 for determining pertinent aliquot parts of the section. The adjusted line encloses an area which Excludes an existing irrigation well, following the owner's instructions.

The description of the part lying North of the adjusted property line as follows: In the Southwest quarter of Section 32, T. 8 S., R. 39 E., W.M.: Beginning at a point on the Easterly right of way line of the Baker County Pocahontas Road N. 0° 22' 58" W., 393.00 feet and N. 89° 40' 34" E., 30.00 feet from the Southwest corner of Section 32; thence N. 74° 35' 00" E., 117.00 feet; thence N. 89° 26' 47" E., 2508.58 feet to the East line of the said SW1/4; thence N. 0° 15' 07" W., along said East line a distance of 1345.53 feet; thence S. 89° 37' 02" W., 2624.64 feet to the East right of way of said road; thence S. 0° 22' 58" E., along said right of way line a distance of 1383.34 feet to the point of beginning.

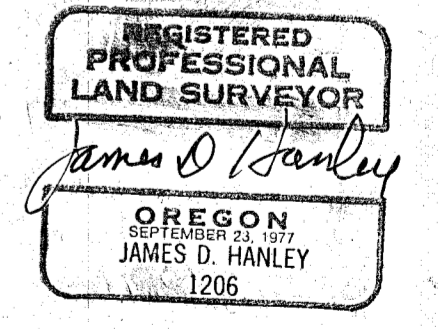

Renews June 30, 1999

PROPERTY LINE ADJUSTMENT
In the SW1/4 Sec. 32, T. 8 S., R. 39 E., W.M.
Surveyed August 5, 1997
for Beatrice Haskell
SCALES AS SHOWN

FILED AUG 6, 1997
BAKER COUNTY SURVEYOR
SURVEY NO. 8-39-61