

IIIG
BASIS OF BEARING
CO. SURVEY NO. 8-39-50MP

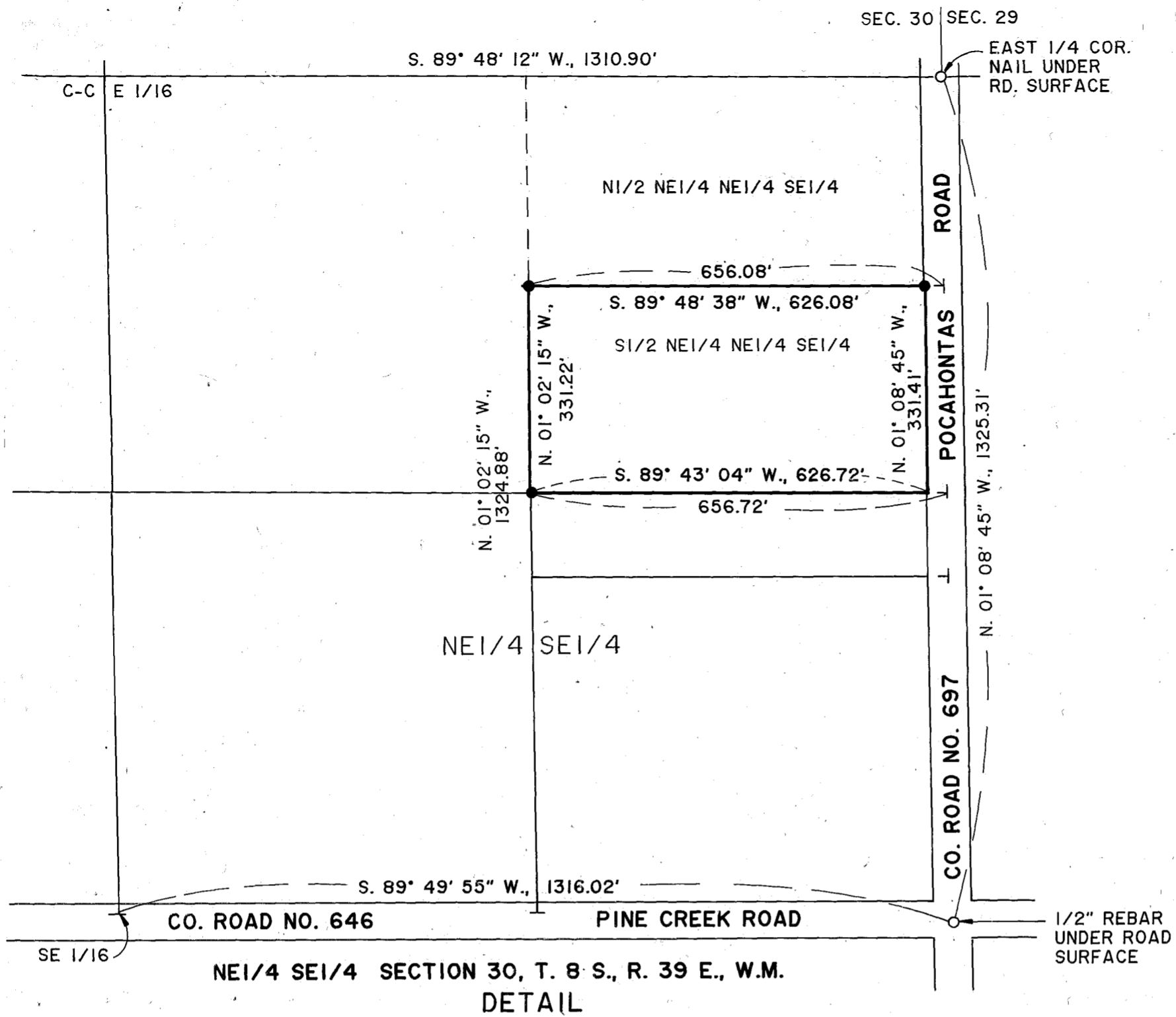

NE1/4 SE1/4 SECTION 30, T. 8 S., R. 39 E., W.M.
DETAIL

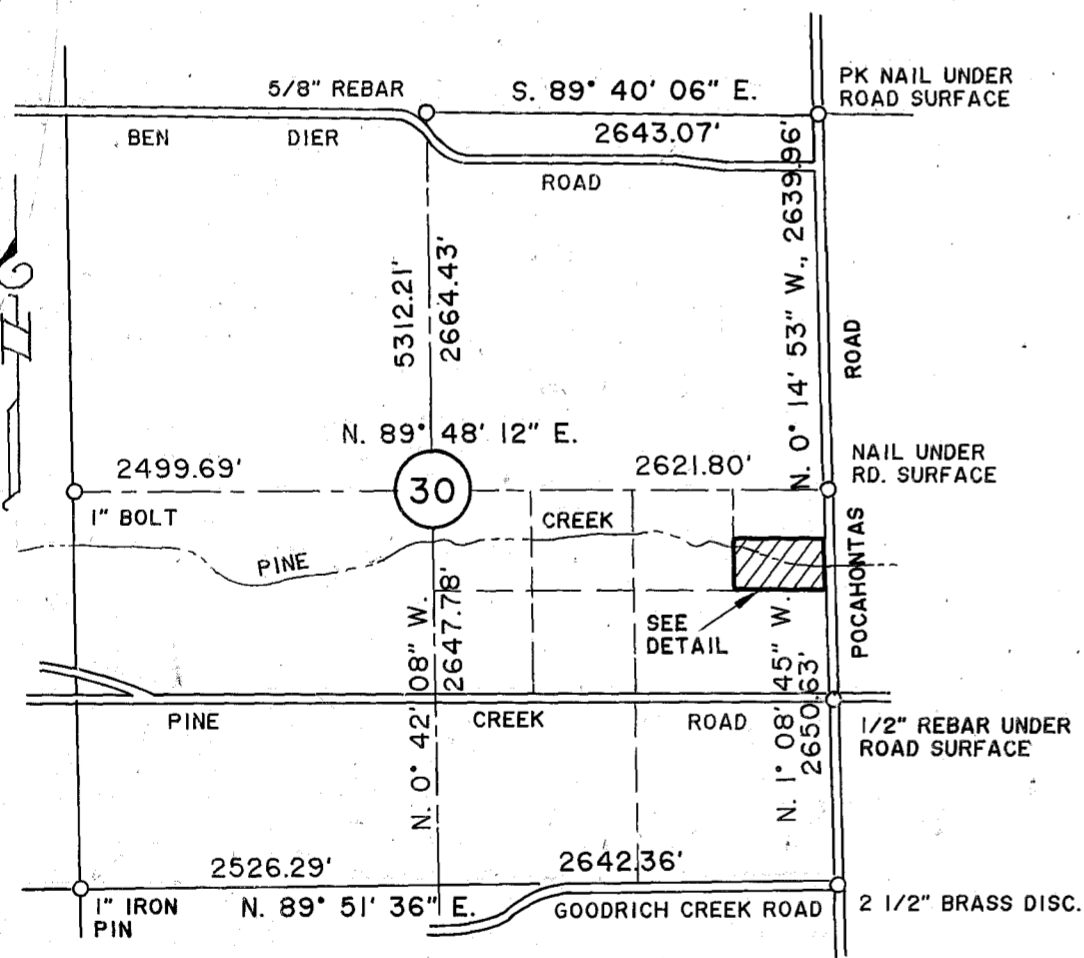

VICINITY MAP
SECTION 30, T. 8 S., R. 39 E., W.M.
SCALE: 1" = 1320'

LEGEND

- Set 5/8" X 30" rebar with plastic cap marked "HANLEY ENGR. PLS 1206."
- FOUND MONUMENT AS NOTED.

NARRATIVE

This survey ordered by Arlene Thomason is for purpose of marking on the ground 3 corners of SI/2 NE1/4 NE1/4 SE1/4 of Section 30 described in Deed 85 42 010. Controlling monumentation was recovered as shown hereon.

REFERENCES

- CO. SURVEY NO. 8-39-44
- CO. SURVEY NO. 8-39-49MP
- CO. SURVEY NO. 8-39-50MP

REGISTERED
PROFESSIONAL
LAND SURVEYOR

James D. Hanley
OREGON
SEPTEMBER 23, 1977
JAMES D. HANLEY
1206

Renews June 30, 1997

HANLEY ENGINEERING
2043 MAIN STREET
BAKER CITY, OREGON

MAP OF SURVEY

A PARCEL IN THE SI/2 NE1/4 NE1/4
SE1/4 OF SECTION 30, T. 8 S., R. 39 E., W.M.

Surveyed September 27, 1996

For Arlene Thomason

SCALE: 1" = 200'

FILED 10-02-1996
BAKER COUNTY SURVEYOR
SURVEY NO. 8-39-59