

VICINITY MAP
3" = 1 mile

- LEGEND**
- Corner or monument of record.
 - Set 5/8" x 30" rebar with yellow plastic cap marked HANLEY ENGR PLS 1206
 - [] Record of Survey No. 8-39-22.

REFERENCE SURVEY NOS. 8-39-7 & -22

Meridian by Survey No. 8-39-7.

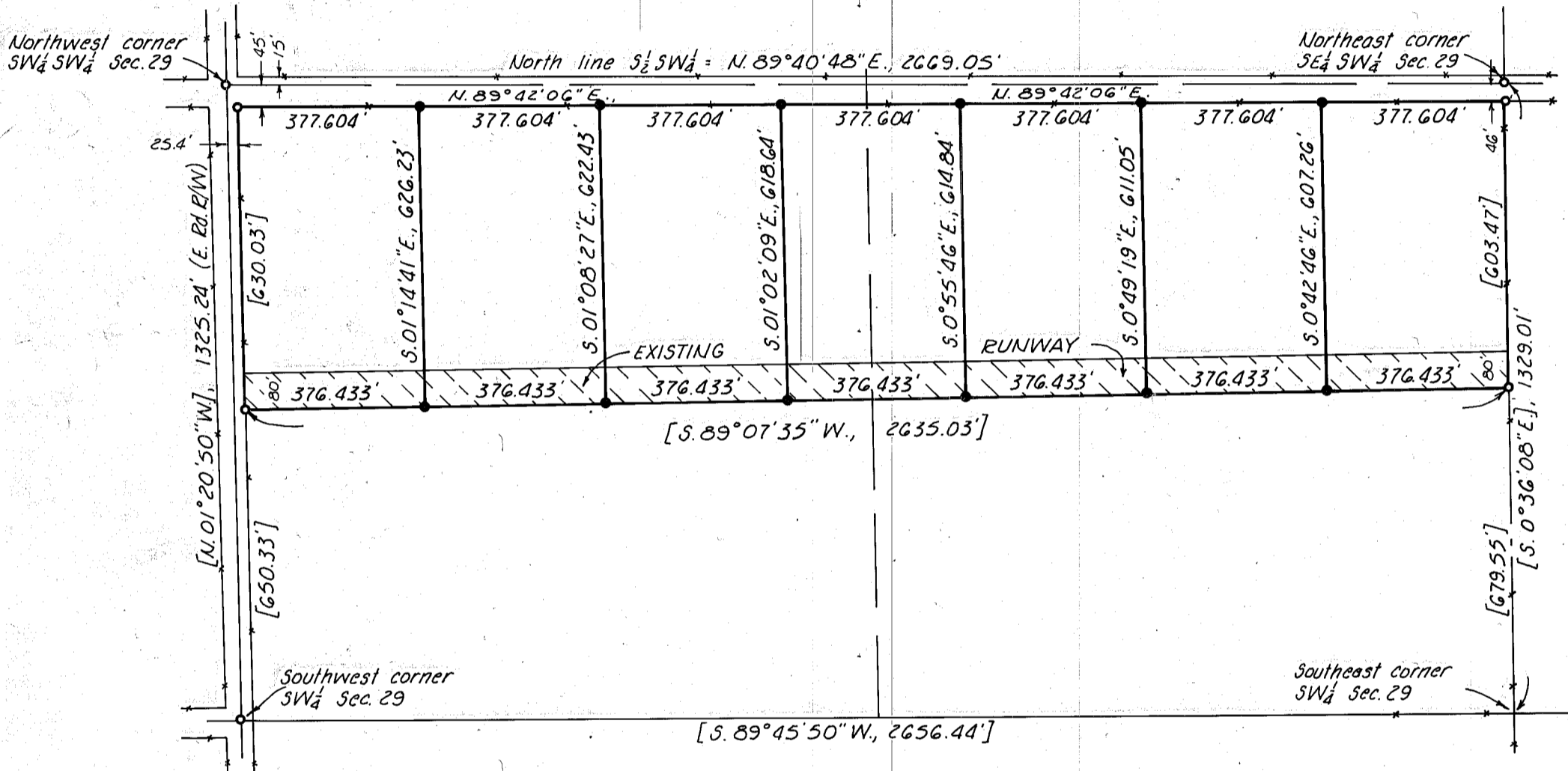

SURVEY NARRATIVE

The purpose of this survey is to divide the Cliff Bond parcel into the seven tracts shown herein, preliminary to preparation of a proposed subdivision plat of the subject property. All monumentation marking the corners of the original parcel was recovered, shown on map of survey no. 8-39-22.

FILED Jan. 5, 1984

BAKER COUNTY SURVEYOR

SURVEY NO. 8-39-45

RECORD OF SURVEY PLAT
OF CLIFF BOND AIRSTRIP AND PARCELS
IN THE S 1/2 SW 1/4 OF SECTION 29, T.8 S., R.39 E., W.M.
Surveyed June 20, 1979 Scale 1"=300'
For Cliff Bond

REGISTERED
PROFESSIONAL
LAND SURVEYOR

James D. Hanley

OREGON
SEPTEMBER 23, 1977
JAMES D. HANLEY
1206