

T. 8 S., R. 39 E., W.M.

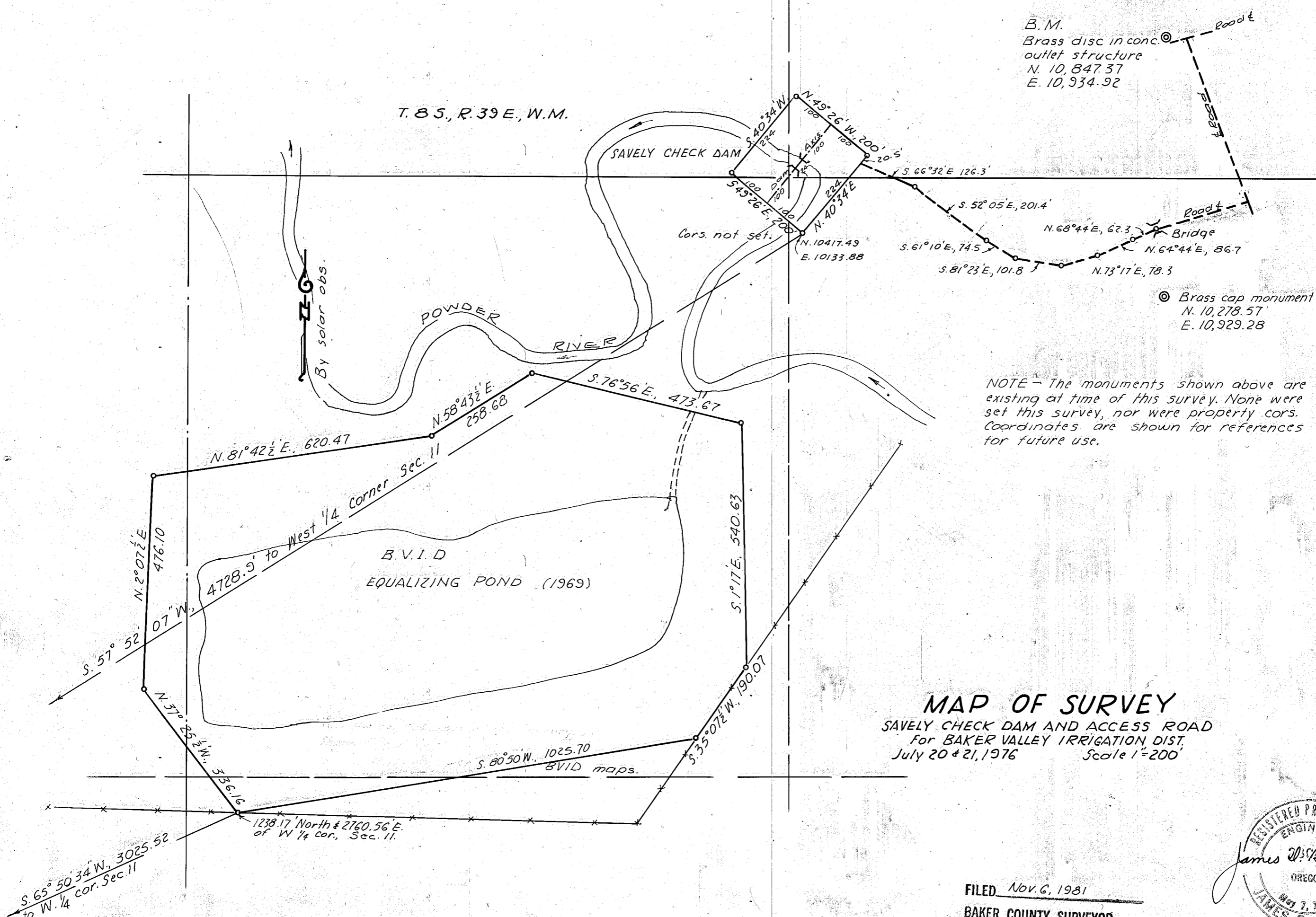

NOTE - The monuments shown above are existing at time of this survey. None were set this survey, nor were property cors. Coordinates are shown for references for future use.

MAP OF SURVEY

SAVELLY CHECK DAM AND ACCESS ROAD
For BAKER VALLEY IRRIGATION DIST.
July 20 & 21, 1976 Scale 1"=200'

FILED Nov. 6, 1981
BAKER COUNTY SURVEYOR
SURVEY NO. 8-39-39

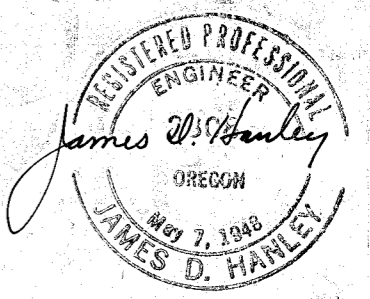

WEST 1/4 CORNER SEC. 11 (Fence corner)
N. 7902.48
E. 6129.59

2 1
11 12
Sec. cor. not found.
Location is in cultivated field.