

LEGEND

- Indicates set $\frac{5}{8}$ " rebar.
- ⊙ " set mon. as noted.
- " found corner as noted.
- ⊙ " corner by proportionate measure, not monumented this survey.

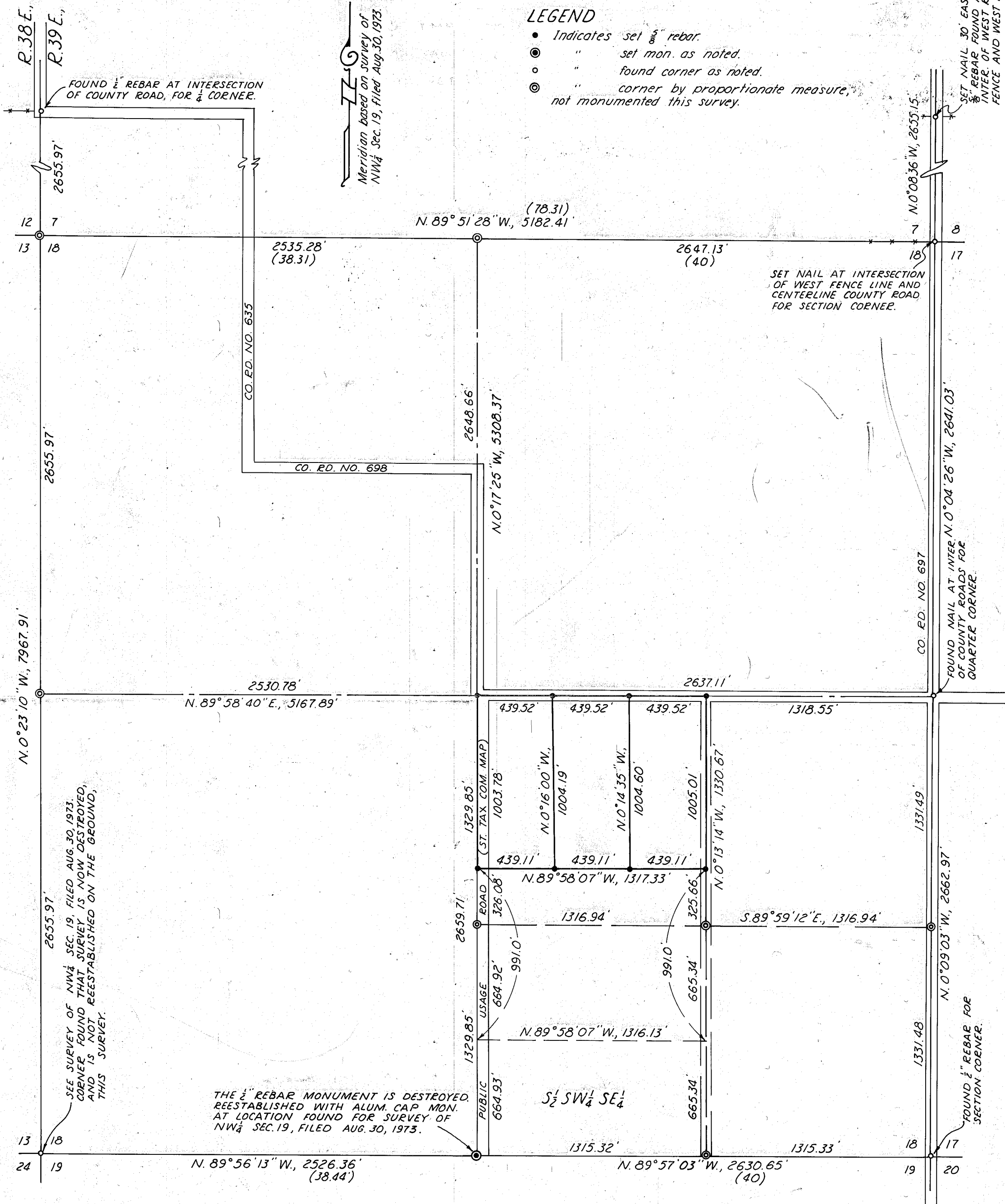

Meridian based on survey of NW $\frac{1}{4}$ Sec. 19, filed Aug. 30, 1973.

FOUND $\frac{1}{2}$ " REBAR AT INTERSECTION OF COUNTY ROAD, FOR $\frac{1}{4}$ CORNER.

SET NAIL AT INTERSECTION OF WEST FENCE LINE AND CENTERLINE COUNTY ROAD FOR SECTION CORNER.

FOUND NAIL AT INTER. N. 0° 04' 26" W., 2641.03' OF COUNTY ROADS FOR QUARTER CORNER.

SET NAIL 50' EAST OF $\frac{3}{8}$ " REBAR FOUND AT INTER. OF WEST R/W FENCE AND WEST FENCE LINE

SEE SURVEY OF NW $\frac{1}{4}$ SEC. 19, FILED AUG. 30, 1973. CORNER FOUND THAT SURVEY IS NOW DESTROYED, AND IS NOT REESTABLISHED ON THE GROUND, THIS SURVEY.

THE $\frac{1}{2}$ " REBAR MONUMENT IS DESTROYED. REESTABLISHED WITH ALUM. CAP MON. AT LOCATION FOUND FOR SURVEY OF NW $\frac{1}{4}$ SEC. 19, FILED AUG. 30, 1973.

MAP OF SURVEY

IN THE NW $\frac{1}{4}$ SE $\frac{1}{4}$ SECTION 18, T. 8 S., R. 39 E., W. 1 M.

Surveyed May 5 - June 30, 1977 Scale 1"=500'
For Lester Real Estate

FILED July 5, 1977
BAKER COUNTY SURVEYOR
SURVEY NO. 8-39-24

