

NOTE: True meridian used this survey is based on a sun shot taken along the west boundary of Sec. 20.

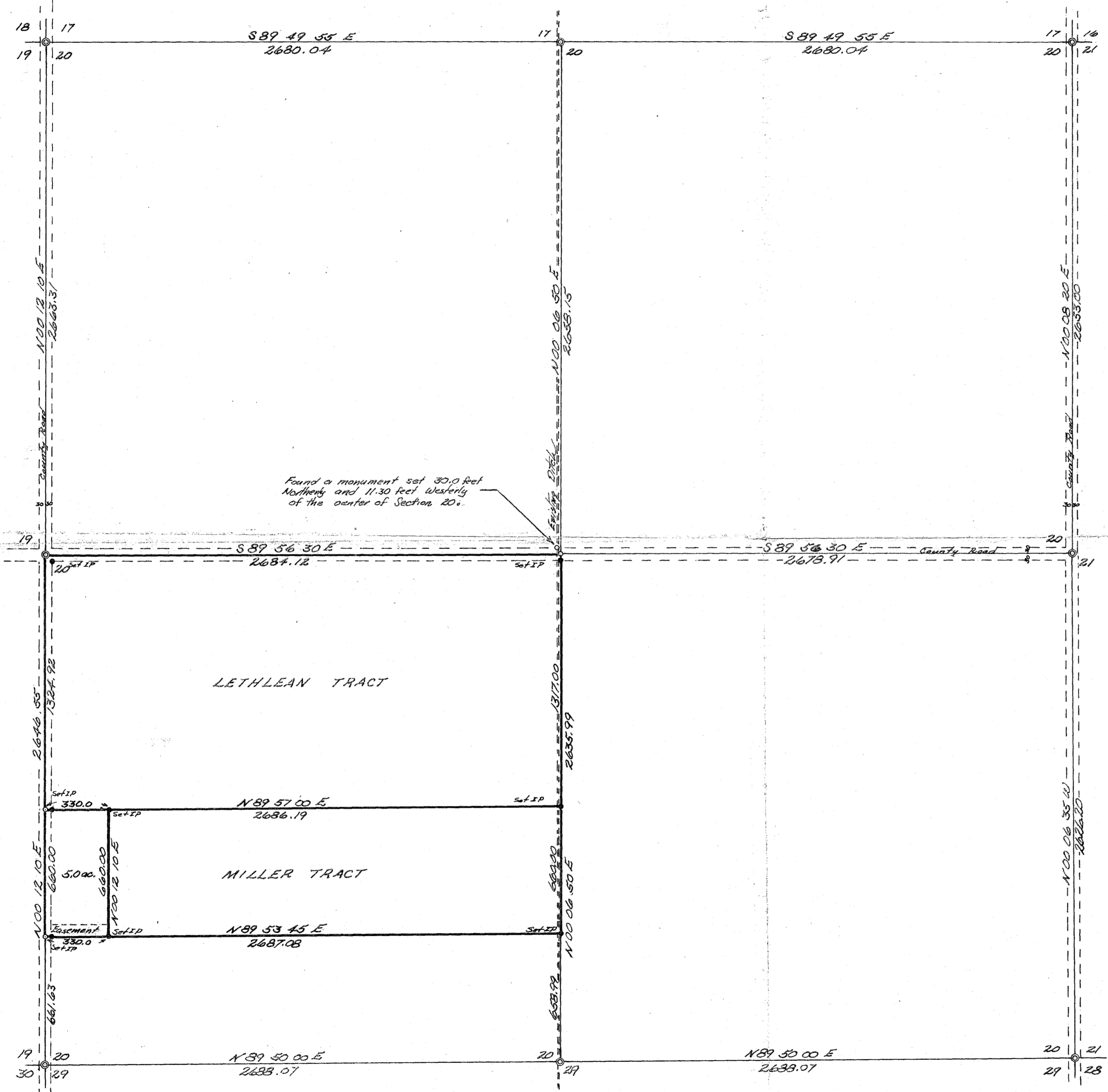

Found a monument set 30.0 feet North and 11.30 feet West of the center of Section 20.

SURVEY of a PORTION of SECTION 20
 T8S. R39E W1M
 BAKER COUNTY OREGON
 Scale 1"=400' Date 5-30-74

SURVEYOR'S CERTIFICATE:
 I, James H. Hambleton, do hereby certify that, by occupation, I am a Registered Land Surveyor, and have made a survey of Section 20, T8S R39E, as shown here on this map, survey was done during May 1974.

REGISTERED
 PROFESSIONAL
 LAND SURVEYOR

James H. Hambleton

OREGON
 JULY 10, 1964
 JAMES H. HAMBLETON
 645

FILED Sept. 30, 1974
 BAKER COUNTY SURVEYOR
 SURVEY NO. 8-39-20