

RECORD OF LAND CORNER MONUMENTATION

CORNER: NE1/16 COR. SECTION 30, TWP. 8 S., RANGE 39 E., W.M.

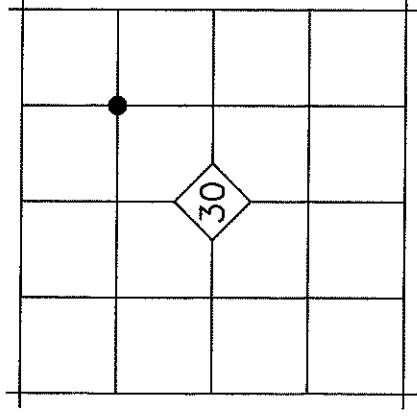

ORIGINAL DESCRIPTION: N/A

EVIDENCE FOUND: N/A

DESCRIPTION OF MONUMENTS AND ACCESSORIES SET AND METHODS USED:

At the corner point, as determined by survey, I set a 5/8"x30" iron pin with attached 2" aluminum cap 28" in the ground. Cap is marked as shown below.

From which, I SET THE FOLLOWING REFERENCE POINTS:

- ▶ A 5/8"x30" iron pin bears S.45°02'E., 49.53 ft. with attached yellow plastic cap marked BENCHMARK SURVEYING
- ▶ A 5/8"x30" iron pin bears S.00°29'05"E., 414.09 ft. with attached yellow plastic cap marked BENCHMARK SURVEYING

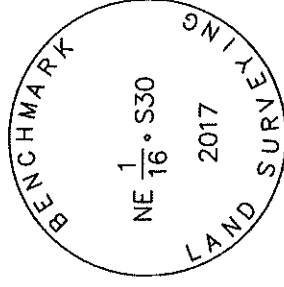

Used RTK GPS to measure references. Bearings are based on Survey No. 8-39-81

RESTORATION BY, STAMP AND DATE:

Work Performed December 13, 2017 by:

Jason L. Hatfield, PLS

BENCHMARK LAND SURVEYING, INC.
1207 Dewey Avenue
Baker City, OR 97814
(541)523-5852
www.benchmarkls.com



Jason L. Hatfield
OREGON
NOVEMBER 30, 2007
JASON L. HATFIELD
#69454

FILED Dec. 18, 2017

BAKER COUNTY SURVEYOR

SURVEY NO. 8-39-122

EXPIRES: 6/30/2019

RECORD OF LAND CORNER MONUMENTATION

CORNER: N1/16 COR. SECTION 30, TWP. 8 S., RANGE 39 E., W.M.

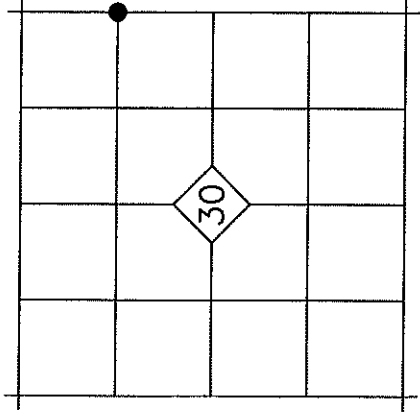

ORIGINAL DESCRIPTION: N/A

EVIDENCE FOUND: N/A

DESCRIPTION OF MONUMENTS AND ACCESSORIES SET AND METHODS USED:

At the corner point, as determined by survey, I set a 5/8"x30" iron pin with attached 2" aluminum cap 35" in the ground. Top of cap is 5" below the asphalt surface of Pocahontas Road. Cap is marked as shown below.

From which, I SET THE FOLLOWING REFERENCE POINT:

- ▶ A 5/8"x30" iron pin bears N.89°56'26"W., 30.00 ft. with attached yellow plastic cap marked BENCHMARK SURVEYING

ALSO FROM WHICH:

- ▶ I found a 5/8" iron pin with attached yellow plastic cap marked HANLEY ENGR. PLS 1206, which bears N.89°36'19"E., 30.05 ft.

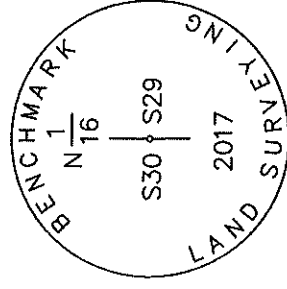

Used RTK GPS to measure references. Bearings are based on Survey No. 8-39-81

RESTORATION BY, STAMP AND DATE:

Work Performed December 13, 2017 by:

Jason L. Hatfield, PLS

BENCHMARK LAND SURVEYING, INC.

1207 Dewey Avenue

Baker City, OR 97814

(541)523-5852

www.benchmarkis.com



Jason L. Hatfield
OREGON
NOVEMBER 30, 2007
JASON L. HATFIELD
#69454

FILED Dec. 18, 2017

BAKER COUNTY SURVEYOR

SURVEY NO. 8-39-123

EXPIRES: 6/30/2019

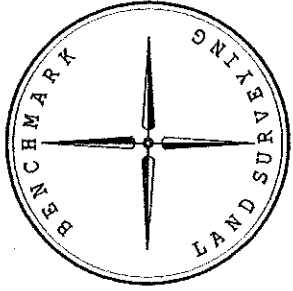

BENCHMARK LAND SURVEYING

PROPERTY SURVEYS · TOPOGRAPHIC SURVEYS ·
CONSTRUCTION SURVEYS · SUBDIVISIONS ·
LAND PARTITIONS

JOHN DAY OFFICE:
P.O. BOX 476
217 N. CANYON BLVD.
JOHN DAY, OR. 97845
(541) 575-1251

BAKER CITY OFFICE:
1207 DEWEY AVE.
BAKER CITY, OR. 97814
(541) 523-5852

December 18, 2017

Tom Hanley, PLS
Baker County Surveyor
P.O. Box 701
Baker City, OR 97814

RE: Survey in Section 30, T.8S., R.39E.

Tom,

I've enclosed the following for recording:

- 1) Two mylars of a map of survey for the Carney and Deborah Lansford Family Trust.
- 2) Two monumeration sheets on acid-free cotton bond.

After you place filing marks on both of the mylar maps, will you please return one mylar to me, and may I get paper copies of both monumentation sheets after recording?

Thank you,

Jason L. Hatfield, PLS