

# MAP OF SURVEY FOR ROAD LEGALIZATION

WITHIN SECTIONS 20, 21, 22, 23, 26, 27 & 28

T. 8 S., R. 38 E., W.M., BAKER CO., OR.

## BASIS OF BEARING

THE BASIS OF BEARING FOR THIS SURVEY IS THE OREGON STATE PLANE COORDINATE SYSTEM, NORTH ZONE, EXPRESSED IN INTERNATIONAL FEET, EPSG CODE 6559, FOR REFERENCE. BEARINGS AND DISTANCES SHOWN ON THIS SURVEY ARE GRID BEARINGS AND GRID DISTANCES. THE COMBINED SCALE FACTOR TO COMPUTE GROUND DISTANCES IS 1.000351826 (GRID X 1.000351826 = GROUND). THE ROTATION FROM GRID BEARINGS BACK TO TRUE NORTH BEARINGS IS A 01°-44'-11" CLOCKWISE ROTATION TO TRUE NORTH.

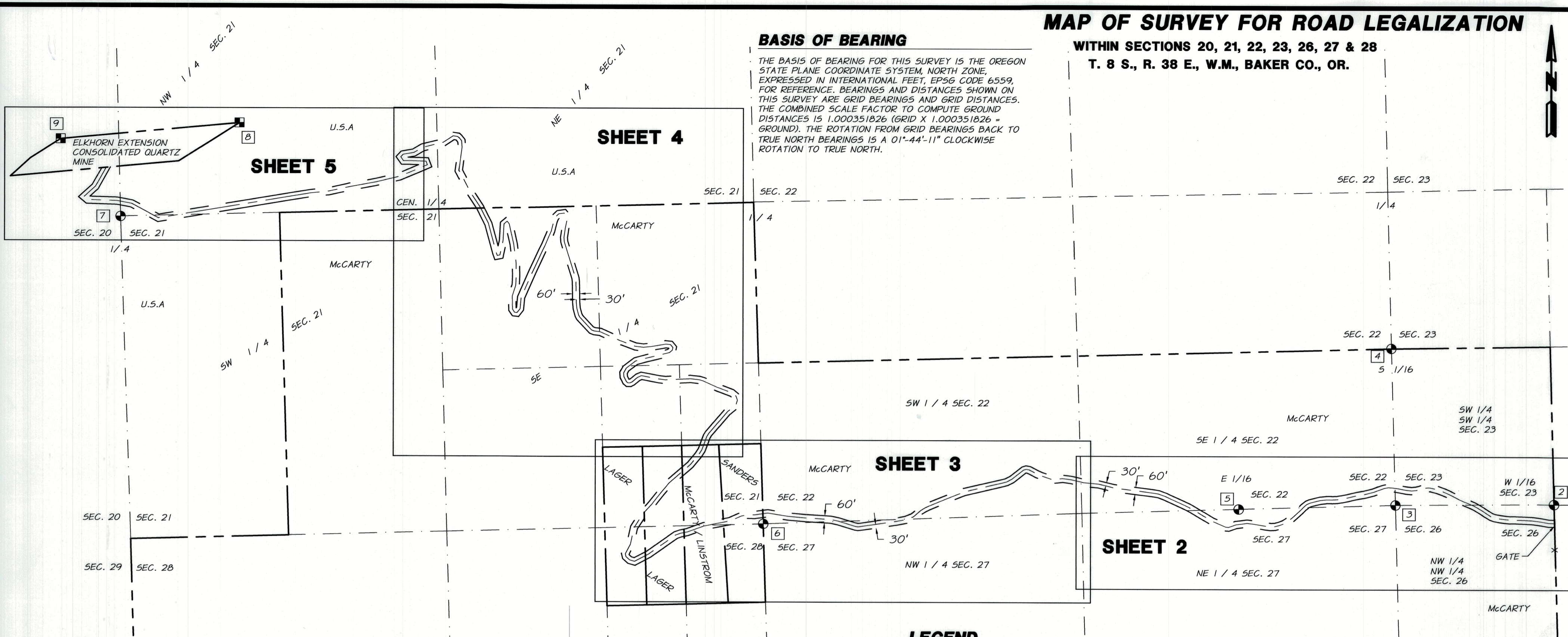

## SURVEY NARRATIVE

THIS SURVEY WAS PERFORMED AT THE REQUEST OF THE BAKER COUNTY ROAD DEPARTMENT FOR THE PURPOSE OF LEGALIZING THE ROAD TO THE ELKHORN EXTENSION CONSOLIDATED QUARTZ MINE, LOCALLY KNOWN AS THE BAISLEY ELKHORN MINE. THE ROAD WAS ORIGINALLY ESTABLISHED BY THE ROAD VIEWERS PROCESS IN ACCORDANCE WITH ORS 268.161. THE ROAD VIEWERS REPORT, INCLUDING THE ROAD VIEWERS NOTES OF THE SURVEY OF THE CENTERLINE OF THE ROAD, WERE FILED JULY 8, 1891 IN BAKER COUNTY RECORDS BY C.M. FOSTER, BAKER COUNTY SURVEYOR. A PLAT OF THE SURVEY OF THE ROAD WAS ALSO COMPLETED BY C.M. FOSTER AND FILED MAY 29, 1891 IN BAKER COUNTY RECORDS. BASED ON THE FILED ROAD VIEWERS REPORT AND THE FILED PLAT, THE ROAD WAS ORDERED OPENED AND ESTABLISHED BY BAKER COUNTY JUDGE P. CAMPBELL IN THE BAKER COUNTY COURT JOURNAL DATED JULY 10, 1891. THE ROAD WAS ORDERED TO BE ANNEXED TO BAKER COUNTY ROAD DISTRICT NUMBER 3.

IN THE ROAD VIEWERS REPORT THE ROAD COMMENCES "AT THE SOUTHWEST CORNER OF THE NORTHWEST ONE QUARTER OF THE SOUTHWEST ONE-QUARTER OF SECTION 29 IN TOWNSHIP 8 SOUTH OF RANGE 39 EAST WILLAMETTE MERIDIAN IN BAKER COUNTY OREGON. THENCE BY THE WAY OF ROBBINS QUARTZ MILL TO THE ELKHORN QUARTZ MINE BELONGING TO THE ELKHORN MINING COMPANY." NO WIDTH IS STATED IN THE 1891 BAKER COUNTY COURT JOURNAL ORDER OPENING THE ROAD. OREGON LAWS 1889, PAGE 87, SECTION 2 PRESCRIBE THE STANDARD WIDTH OF A COUNTY ROAD AS BEING 60 FEET, SUBJECT TO, UPON THE PRAYER OF THE PETITIONERS, A MAXIMUM WIDTH OF 80 FEET AND A MINIMUM WIDTH OF 40'.

THE PORTION OF THE ROAD BEING LEGALIZED AS SHOWN ON THIS SURVEY IS LOCATED WITHIN IN SECTIONS 20, 21, 22, 23, 26, 27 AND 28 OF TOWNSHIP 8 SOUTH RANGE 38 EAST, WILLAMETTE MERIDIAN. THE PHYSICAL CENTERLINE OF THE EXISTING ROAD WAS SURVEYED, IN ACCORDANCE WITH THE ROAD LEGALIZATION PROCEEDINGS DEFINED IN ORS 368.201. TRIMBLE R12 DUAL FREQUENCY RECEIVERS IN REAL TIME KINEMATIC MODE WERE USED TO SURVEY THE ROAD AND THE PUBLIC LAND CORNERS IN THE AREA OF THE ROAD LEGALIZATION, AS SHOWN. THE TERMINUS OF THE ROAD AT THE BAISLEY ELKHORN MINE WAS COMPUTED AND RETRACED BASED ON THE GLO RECORDS OF MINERAL SURVEY NUMBER 208 (MS 208). MS 208 CONSISTS OF A NUMBER OF QUARTZ CLAIMS OF THE ELKHORN MINING COMPANY REFERRED TO ON THE PLAT AS THE ELKHORN EXTENSION CONSOLIDATED QUARTZ MINE. (THE BAISLEY ELKHORN MINE). THE MINE WAS PATENTED ON SEPTEMBER 21, 1892. A MOUND OF STONE, WITH REMNANTS OF A PVC PIPE IN THE MOUND, WERE FOUND AND HELD TO ESTABLISH THE NORTHEAST CORNER OF THE MINE. A TOPOGRAPHIC CALL FROM THE GLO SURVEY OF TOWNSHIP 8 SOUTH, RANGE 38 EAST, W.M., COMPLETED UNDER CONTRACT NUMBER 635, BY MANIUS BUCHANAN, U.S. DEPUTY SURVEYOR, WHICH PLAT WAS APPROVED NOVEMBER 28, 1896, FROM THE WEST SECTION LINE OF SAID SECTION 21 TO THE NORTHWEST CORNER OF THE "BAISLEY ELKHORN MILL SITE" WAS USED TO ESTABLISH THE NORTHWEST CORNER OF THE MINE. OTHER EVIDENCE OF MINE TAILINGS, OLD BUILDING REMNANTS AND COLLAPSED MINING TUNNEL REMAINS WERE FOUND WITHIN THE MINE SITE.

MONUMENTS HAVE BEEN SET ALONG THE CENTERLINE OF THE EXISTING ROAD, AS SHOWN. IT WAS CONSIDERED IMPRACTICAL TO MONUMENT ALL THE POINTS OF INTERSECTION MARKING THE TANGENTS THAT DEFINE THE CENTERLINE OF THE ROAD, SO MONUMENTS HAVE BEEN SET AT AN APPROXIMATE INTERVAL OF 1000 FEET, AS SHOWN. THE BASIS OF BEARING FOR THIS ROAD LEGALIZATION SURVEY IS THE OREGON STATE PLANE COORDINATE SYSTEM, NORTH ZONE, EXPRESSED IN INTERNATIONAL FEET, EPSG CODE 6559 FOR REFERENCE. BEARINGS ARE GRID BEARINGS AND DISTANCES ARE GRID DISTANCES. SEE THE BASIS OF BEARING NOTE FOR THE ROTATION TO TRUE NORTH BEARINGS AND THE COMBINED SCALE FACTOR TO REDUCE DISTANCES TO GROUND DISTANCES.

## LEGEND

- A 5/8 INCH IRON ROD, OF VARIABLE LENGTH, DRIVEN TO REFUSAL, WITH AN ORANGE PLASTIC CAP MARKED "APA 49593PLS", SET 0.3' BELOW GRADE BY THIS SURVEY.
- ⊕ FOUND PUBLIC LAND CORNERS, AS NOTED, SEE MONUMENT NOTES, SHEETS 2-5
- FOUND MOUND OF STONE WITH REMNANTS OF PVC PIPE AND OTHER EVIDENCE TO PERPETUATE NORTHEAST AND NORTHWEST CORNERS OF THE ELKHORN EXTENSION CONSOLIDATED QUARTZ MINE, SEE MONUMENT NOTES, SHEET 5
- (RXX) INDICATES A RECORD DIMENSION PER CALL OUT, SEE REFERENCES, SHEET 2
- (M) INDICATES MEASURED GRID BEARING AND DISTANCE, SEE BASIS OF BEARING NOTE
- 3 INDICATES MONUMENT NOTE, SEE MONUMENT NOTES, SHEETS 2-5

- — — — — EXISTING PROPERTY LINE
- — — — — EXISTING SECTION AND ONE-QUARTER SECTION LINE
- — — — — EXISTING ROAD CENTERLINE - LEGALIZED AS RIGHT OF WAY CENTERLINE
- — — — — LEGALIZED 60' WIDE RIGHT OF WAY - 30' ON EACH SIDE OF CENTERLINE
- X — — — — — EXISTING FENCE LINE AND GATE



FILED October 5, 2022  
BAKER COUNTY SURVEYOR  
SURVEY NO. 8-38-159

REGISTERED  
PROFESSIONAL  
LAND SURVEYOR

*Richard E. Stein*

OREGON  
FEBRUARY 8, 2000  
RICHARD E. STEIN  
49593PLS  
EXPIRES: 6/30/2024

## MOS - ROAD LEGALIZATION SURVEY WITHIN SECTIONS 20, 21, 22, 23, 26, 27, & 28 T. 8S, R. 38E, W.M. BAKER COUNTY, OREGON

FILE:Q:\BAKERCO\90-55 PineCRK RD Legalization21\SURVEY\SURVEY DATA\CIVIL3D\90-55 PineCR RD  
Legal MOS.dwg

SCALE:  
AS SHOWN  
DATE:  
SEPT 23, 2022  
JOB NO.  
90-55 (100)

**anderson  
perry**  
& associates, inc.  
engineering · surveying · natural resources

SHEET  
**1/5**

1901 N. FIR STREET, PO BOX 1107 • LA GRANDE, OR 97850 • (541) 963-8309



**MONUMENT NOTES**

MONUMENTS RECOVERED OCT. 27 THROUGH NOV. 02, 2021

1. FOUND 5/8" IRON ROD WITH 2-1/2" ALUMINUM CAP, IN GOOD CONDITION, SET BY HSU, MOS 8-38-146 (R10), MARKING THE NW 1/16 COR. OF SAID SEC. 26., HELD FOR THIS SURVEY. SEE CORNER REMON. RECORDS (R11).

2. FOUND 5/8" IRON ROD, IN GOOD CONDITION, SET BY MYERS, CANYON PARK SUBD. (R8), MARKING THE W 1/16 COR. BETWEEN SAID SECS. 23 & 26, HELD FOR THIS SURVEY. SEE CORNER REMON. RECORDS (R11).

3. FOUND 3" BRASS CAP ON 2-1/2" IRON PIPE, IN GOOD CONDITION, SET BY WHITE, BLM DEPENDENT RESURVEY, (R6), MARKING THE NW COR. OF SAID SEC. 26., HELD FOR THIS SURVEY. SEE CORNER REMON. RECORDS (R11).

4. FOUND 3" BRASS CAP ON 2-1/2" IRON PIPE, IN GOOD CONDITION, SET BY WHITE, BLM DEPENDENT RESURVEY, (R6), MARKING THE S 1/16 BETWEEN SAID SECS 22 & 23, HELD FOR THIS SURVEY. SEE CORNER REMON. RECORDS (R11).

5. FOUND 2-1/2" BRASS CAP ON 1" IRON POST, PROJECTING 0.3' FROM HOLE DRILLED INTO ROCK, IRON POST CONCRETED INTO DRILL HOLE, IN GOOD CONDITION, SET BY WHITE, BLM DEPENDENT RESURVEY, (R6), MARKING THE E 1/16 BETWEEN SAID SECS 22 & 27, HELD FOR THIS SURVEY. SEE FIELD NOTES (R6).

**MAP OF SURVEY FOR ROAD LEGALIZATION**

WITHIN SECTIONS 20, 21, 22, 23, 26, 27 & 28  
T. 8 S., R. 38 E., W.M., BAKER CO., OR.

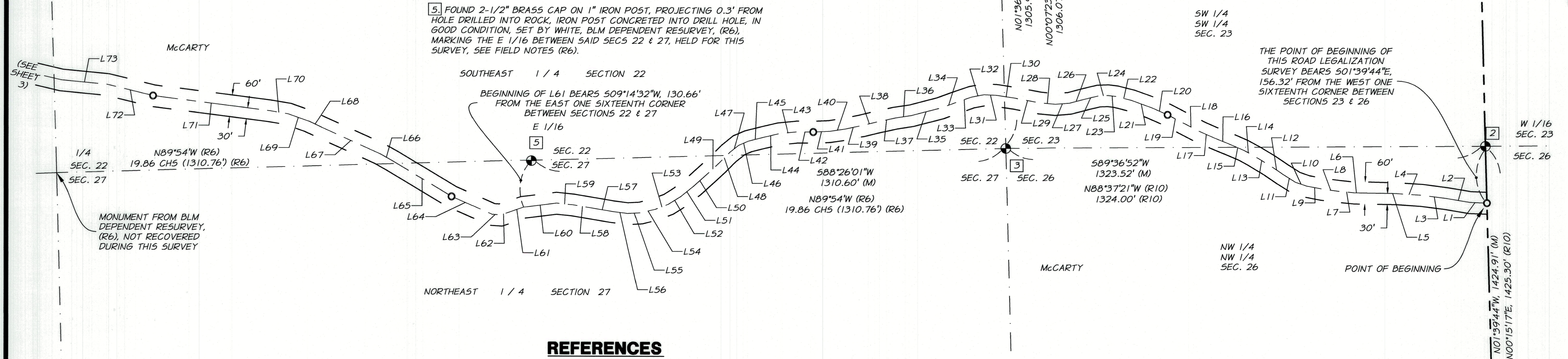

**REFERENCES**

- R1 - ROAD VIEWERS REPORT BY C.M. FOSTER, BAKER CO. SURVEYOR, FILED JULY 8, 1891 IN BAKER CO. RECORDS.
- R2 - PLAT OF THE ROAD TO THE ELKHORN QUARTZ MINE BY C.M. FOSTER, BAKER CO. SURVEYOR FILED MAY 29, 1891 IN BAKER CO RECORDS.
- R3 - ORDER ESTABLISHING AND OPENING THE ROAD TO THE ELKHORN QUARTZ MINE, BAKER CO. COURT JOURNAL, JULY 10, 1891.
- R4 - PLAT OF THE ELKHORN EXTENSION CONSOLIDATED QUARTZ MINE, MINERAL SURVEY NUMBER 208, PATENT NO. 21979, ISSUED SEPT. 21, 1892 TO THE ELKHORN MINING COMPANY AT THE GLO LAND OFFICE IN LA GRANDE, OREGON.
- R5 - GLO SURVEY OF T. 8 S., R. 38 E., W.M., COMPLETED UNDER CONTRACT NO. 635, BY MANIUS BUCHANAN, U.S. DEPUTY SURVEYOR, PLAT & FIELD NOTES APPROVED NOV. 28 1896.
- R6 - BLM DEPENDENT RESURVEY OF SECTION 27, T. 8 S., R. 38 E., W.M., COMPLETED UNDER GROUP NOS 350 & 567, OREGON BY C. ALBERT WHITE, PLAT & FIELD NOTES APPROVED JULY 8, 1966.
- R7 - BLM CORNER REMONUMENTATION WITHOUT SURVEY, T. 8 S., R. 38 E., W.M., FIELD NOTES APPROVED SEPT 21, 1977 & DECEMBER 27, 1983
- R8 - CANYON PARK, RECREATION HOMESITE DEVELOPMENT SUBDIVISION BY MEYERS, RECORDED APRIL 25, 1972 AS DOC. 37977, BAKER CO. RECORDS.
- R9 - MAP OF SURVEY BY MEYERS, FILED FEB. 6, 1979 AS BAKER CO. SURVEY NO. 8-38-12.
- R10 - MAP OF SURVEY BY HSU, FILED NOV. 18, 2020 AS BAKER CO. SURVEY NO. 8-38-146.
- R11 - LAND CORNER MONUMENTATION RECORDS BY HSU, FILED NOV. 18, 2020 AS BAKER CO SURVEY NOS 8-38-147 THROUGH 8-38-157.

**LEGEND**

- A 5/8 INCH IRON ROD, OF VARIABLE LENGTH, DRIVEN TO REFUSAL, WITH AN ORANGE PLASTIC CAP MARKED "APA 49593PL5", SET 0.3' BELOW GRADE BY THIS SURVEY.
- FOUND PUBLIC LAND CORNERS, AS NOTED, SEE MONUMENT NOTES, SHEETS 2-5
- FOUND MOUND OF STONE WITH REMNANTS OF PVC PIPE AND OTHER EVIDENCE TO PERPETUATE NORTHEAST AND NORTHWEST CORNERS OF THE ELKHORN EXTENSION CONSOLIDATED QUARTZ MINE, SEE MONUMENT NOTES, SHEET 5
- (RXX) INDICATES A RECORD DIMENSION PER CALL OUT, SEE REFERENCES, SHEET 2
- (M) INDICATES MEASURED GRID BEARING AND DISTANCE, SEE BASIS OF BEARING NOTE
- 3 INDICATES MONUMENT NOTE, SEE MONUMENT NOTES, SHEETS 2-5

- EXISTING PROPERTY LINE
- EXISTING SECTION AND ONE-QUARTER SECTION LINE
- EXISTING ROAD CENTERLINE - LEGALIZED AS RIGHT OF WAY CENTERLINE
- LEGALIZED 60' WIDE RIGHT OF WAY - 30' ON EACH SIDE OF CENTERLINE
- X --- EXISTING FENCE LINE AND GATE

LINE	DIRECTION	LENGTH
L1	N87°54'28"W	46.73'
L2	N80°39'16"W	65.64'
L3	N82°41'12"W	68.51'
L4	N86°24'47"W	72.10'
L5	N88°53'27"W	68.15'
L6	N89°25'01"W	45.70'
L7	N84°37'49"W	43.84'
L8	N82°39'14"W	44.95'
L9	N79°37'41"W	45.03'
L10	N71°16'58"W	33.88'
L11	N58°06'05"W	38.76'
L12	N56°19'42"W	43.86'
L13	N59°03'31"W	53.85'
L14	N61°27'28"W	30.87'
L15	N66°56'18"W	34.29'
L16	N67°42'59"W	54.50'
L17	N66°26'28"W	44.63'
L18	N62°46'36"W	49.32'
L19	N62°20'01"W	48.39'
L20	N66°16'37"W	49.46'
L21	N70°21'36"W	58.24'
L22	N75°50'17"W	43.33'
L23	N83°09'41"W	21.71'
L24	S88°03'34"W	27.14'
L25	S75°56'35"W	44.19'

LINE	DIRECTION	LENGTH
L26	S75°27'16"W	38.47'
L27	S85°15'49"W	39.29'
L28	N84°43'57"W	43.33'
L29	N79°27'38"W	67.56'
L30	N81°29'55"W	52.75'
L31	N87°08'23"W	35.29'
L32	S79°06'45"W	34.38'
L33	S71°06'06"W	44.25'
L34	S69°52'12"W	46.65'
L35	S75°22'15"W	82.73'
L36	S81°31'03"W	44.96'
L37	S77°53'13"W	50.73'
L38	S76°23'33"W	46.55'
L39	S78°28'22"W	45.12'
L40	S81°16'48"W	43.26'
L41	S87°39'43"W	45.32'
L42	N89°53'36"W	45.60'
L43	S84°32'53"W	48.72'
L44	S76°26'47"W	48.87'
L45	S75°56'23"W	38.03'
L46	S67°01'00"W	29.06'
L47	S51°10'10"W	32.48'
L48	S44°52'38"W	40.96'
L49	S47°28'20"W	46.83'
L50	S48°12'05"W	50.05'

LINE	DIRECTION	LENGTH
L51	S51°52'35"W	44.16'
L52	S58°01'56"W	39.19'
L53	S69°09'05"W	39.74'
L54	S76°05'53"W	40.94'
L55	S86°43'09"W	35.73'
L56	N82°30'43"W	42.41'
L57	N80°34'10"W	56.58'
L58	N80°41'50"W	54.72'
L59	N84°16'41"W	45.22'
L60	S82°43'36"W	91.29'
L61	S70°19'10"W	39.58'
L62	S71°31'13"W	27.07'
L63	N86°05'23"W	23.64'
L64	N66°33'26"W	122.34'
L65	N59°14'18"W	109.15'
L66	N60°46'33"W	40.36'
L67	N65°44'46"W	177.67'
L68	N64°33'25"W	39.47'
L69	N70°33'26"W	59.16'
L70	N80°35'59"W	52.89'
L71	N82°46'07"W	323.86'
L72	N76°21'57"W	129.75'
L73	N84°27'55"W	127.58'

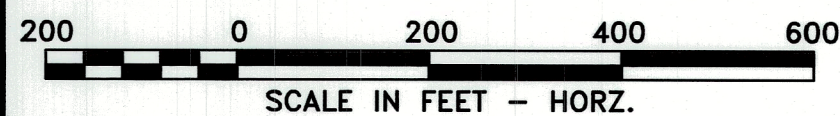

FILED October 5, 2022  
BAKER COUNTY SURVEYOR  
SURVEY NO. 8-38-159

REGISTERED  
PROFESSIONAL  
LAND SURVEYOR

*Richard E. Stein*

OREGON  
FEBRUARY 8, 2000  
RICHARD E. STEIN  
49593PLS  
EXPIRES: 6/30/2024

**MOS - ROAD LEGALIZATION SURVEY**  
**WITHIN SECTIONS 20, 21, 22, 23, 26, 27, & 28**  
**T. 8S, R. 38E, W.M. BAKER COUNTY, OREGON**

FILE:G:\BAKERCO\90-55 PineCRK RD Legalization21\SURVEY\SURVEY DATA\CIVIL3D\90-55 PineCR RD Legal MOS.dwg

SCALE: AS SHOWN	<p>anderson perry &amp; associates, inc. engineering · surveying · natural resources</p>	SHEET <b>2/5</b>
DATE: SEPT 23, 2022		
JOB NO. 90-55 (100)		

1901 N. FIR STREET, PO BOX 1107 • LA GRANDE, OR 97850 • (541) 963-8309



**MONUMENT NOTES**

[6] FOUND 3" BRASS CAP ON 2-1/2" IRON PIPE, IN GOOD CONDITION, SET BY WHITE, BLM DEPENDENT RESURVEY, (R6), MARKING THE NW COR. OF SAID SEC. 27, HELD FOR THIS SURVEY. SEE FIELD NOTES (R6).

BEGINNING OF L105 BEARS N22°48'44"E, 97.68' FROM THE NORTHWEST CORNER OF SECTION 27

**MAP OF SURVEY FOR ROAD LEGALIZATION**

WITHIN SECTIONS 20, 21, 22, 23, 26, 27 & 28  
T. 8 S., R. 38 E., W.M., BAKER CO., OR.

BEGINNING OF L74 BEARS N80°28'17"W, 1315.63' FROM THE EAST ONE SIXTEENTH CORNER BETWEEN SECTIONS 22 & 27

SOUTHWEST 1/4 SECTION 22

NORTHWEST 1/4 SECTION 27

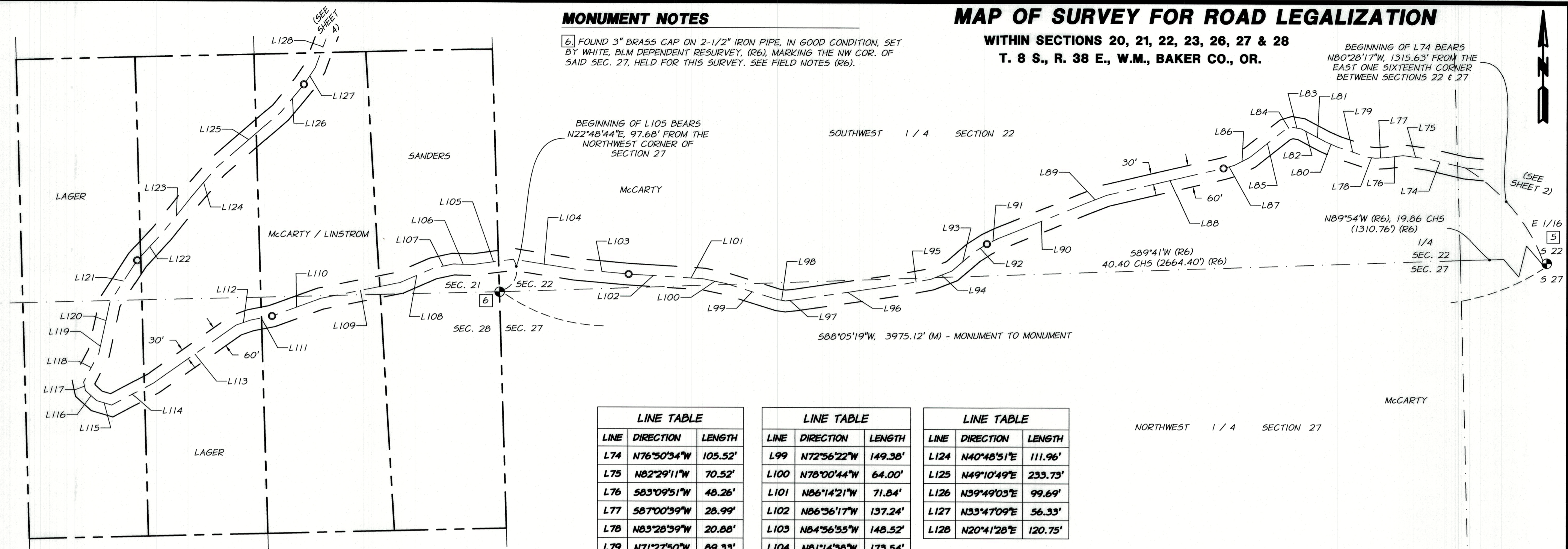

**LEGEND**

- A 5/8 INCH IRON ROD, OF VARIABLE LENGTH, DRIVEN TO REFUSAL, WITH AN ORANGE PLASTIC CAP MARKED "APA 49593PLS", SET 0.3' BELOW GRADE BY THIS SURVEY.
- ⊕ FOUND PUBLIC LAND CORNERS, AS NOTED, SEE MONUMENT NOTES, SHEETS 2-5
- FOUND MOUND OF STONE WITH REMNANTS OF PVC PIPE AND OTHER EVIDENCE TO PERPETUATE NORTHEAST AND NORTHWEST CORNERS OF THE ELKHORN EXTENSION CONSOLIDATED QUARTZ MINE. SEE MONUMENT NOTES, SHEET 5

- (RXX) INDICATES A RECORD DIMENSION PER CALL OUT, SEE REFERENCES, SHEET 2
- (M) INDICATES MEASURED GRID BEARING AND DISTANCE, SEE BASIS OF BEARING NOTE
- [3] INDICATES MONUMENT NOTE, SEE MONUMENT NOTES, SHEETS 2-5

- EXISTING PROPERTY LINE
- - - EXISTING SECTION AND ONE-QUARTER SECTION LINE
- - - EXISTING ROAD CENTERLINE - LEGALIZED AS RIGHT OF WAY CENTERLINE
- LEGALIZED 60' WIDE RIGHT OF WAY - 30' ON EACH SIDE OF CENTERLINE
- - - EXISTING FENCE LINE AND GATE

LINE	DIRECTION	LENGTH
L74	N76°50'34"W	105.52'
L75	N82°29'11"W	70.52'
L76	S83°09'51"W	48.26'
L77	S87°00'39"W	28.99'
L78	N83°28'39"W	20.88'
L79	N71°27'50"W	89.33'
L80	N66°46'23"W	37.45'
L81	N61°59'34"W	46.34'
L82	N62°07'10"W	27.02'
L83	N79°55'17"W	25.30'
L84	S73°02'21"W	20.52'
L85	S51°57'52"W	125.99'
L86	S62°58'18"W	46.91'
L87	S73°54'15"W	31.87'
L88	S76°58'03"W	331.80'
L89	S68°33'20"W	68.01'
L90	S67°55'14"W	253.47'
L91	S64°22'04"W	36.75'
L92	S57°17'10"W	44.28'
L93	S49°38'31"W	78.49'
L94	S68°42'01"W	62.71'
L95	S79°24'36"W	83.42'
L96	S81°42'35"W	299.65'
L97	S84°01'50"W	24.11'
L98	N81°42'08"W	21.30'

LINE	DIRECTION	LENGTH
L99	N72°56'22"W	149.38'
L100	N78°00'44"W	64.00'
L101	N86°14'21"W	71.84'
L102	N86°36'17"W	137.24'
L103	N84°56'55"W	148.52'
L104	N81°14'38"W	173.54'
L105	S82°21'41"W	111.73'
L106	N88°50'38"W	55.36'
L107	S77°51'37"W	56.64'
L108	S66°28'56"W	99.55'
L109	S78°31'38"W	224.73'
L110	S70°07'48"W	143.92'
L111	S78°57'00"W	60.11'
L112	S70°47'47"W	41.95'
L113	S54°52'15"W	281.21'
L114	S62°09'01"W	129.83'
L115	N73°35'04"W	43.86'
L116	N48°21'20"W	41.59'
L117	N12°33'09"W	24.53'
L118	N28°09'39"E	89.55'
L119	N12°13'11"E	40.15'
L120	N12°17'23"E	105.17'
L121	N32°58'51"E	138.38'
L122	N42°40'33"E	101.21'
L123	N38°31'51"E	125.14'

LINE	DIRECTION	LENGTH
L124	N40°48'51"E	111.96'
L125	N49°10'49"E	233.73'
L126	N39°49'03"E	99.69'
L127	N33°47'09"E	56.33'
L128	N20°41'28"E	120.75'



FILED October 5, 2022  
BAKER COUNTY SURVEYOR  
SURVEY NO. 8-38-159

REGISTERED  
PROFESSIONAL  
LAND SURVEYOR

*Richard E. Stein*  
OREGON  
FEBRUARY 8, 2000  
RICHARD E. STEIN  
49593PLS  
EXPIRES: 6/30/2024

**MOS - ROAD LEGALIZATION SURVEY**  
**WITHIN SECTIONS 20, 21, 22, 23, 26, 27, & 28**  
**T. 8S, R. 38E, W.M. BAKER COUNTY, OREGON**

FILE:Q:\BAKERCO\90-55 PineCRK RD Legalization21\SURVEY\SURVEY DATA\CIVIL3D\90-55 PineCRK RD Legal MOS.dwg

SCALE:  
AS SHOWN  
DATE:  
SEPT 23, 2022  
JOB NO.  
90-55 (100)

**apanderson**  
**perry**  
& associates, inc.  
engineering · surveying · natural resources

SHEET

**3/5**

1901 N. FIR STREET, PO BOX 1107 • LA GRANDE, OR 97850 • (541) 963-8309



# MAP OF SURVEY FOR ROAD LEGALIZATION

WITHIN SECTIONS 20, 21, 22, 23, 26, 27 & 28  
T. 8 S., R. 38 E., W.M., BAKER CO., OR.



## MONUMENT NOTES

[6] FOUND 3" BRASS CAP ON 2-1/2" IRON PIPE, IN GOOD CONDITION, SET BY WHITE, BLM DEPENDENT RESURVEY, (R6), MARKING THE NW COR. OF SAID SEC. 27, HELD FOR THIS SURVEY. SEE FIELD NOTES (R6).

[7] FOUND 3-1/2" ALUMINUM CAP ON 2-1/2" ALUMINUM PIPE, IN GOOD CONDITION, SET BY BLM CORNER REMONUMENTATION WITHOUT SURVEY, 1982 (R7), MARKING THE W 1/4 COR. OF SAID SEC. 21, HELD FOR THIS SURVEY. SEE FIELD NOTES (R7).

THE INTERSECTION OF L201 WITH THE EAST-WEST CENTER SECTION LINE OF SEC. 21 BEARS N26°56'38"W, 144.44' FROM THE BEGINNING OF L201

BEGINNING OF L201 BEARS S88°59'20"E, 3,074.50' FROM THE WEST 1/4 CORNER OF SECTION 21

LINE TABLE		
LINE	DIRECTION	LENGTH
L129	N33°02'19"E	24.34'
L130	N40°37'56"E	242.78'
L131	N50°36'13"E	90.41'
L132	N17°15'23"E	39.80'
L133	N20°30'42"W	36.62'
L134	N51°09'56"W	40.88'
L135	N69°10'48"W	134.62'
L136	N65°44'02"W	127.60'
L137	N73°58'15"W	31.72'
L138	N84°08'44"W	73.80'
L139	S87°39'01"W	212.08'
L140	N83°24'44"W	49.75'
L141	N79°29'25"W	154.40'
L142	S66°48'41"W	34.98'
L143	S50°54'18"W	58.51'
L144	S62°36'31"W	19.50'
L145	S88°42'33"W	19.18'
L146	N48°38'29"W	17.75'
L147	N26°03'10"W	44.56'
L148	N3°36'18"W	32.49'
L149	N29°01'30"E	43.15'
L150	N52°42'17"E	100.53'
L151	N74°36'05"E	70.44'
L152	N76°13'49"E	222.24'
L153	N49°55'29"E	30.28'
L154	N12°09'45"E	22.87'
L155	N39°50'33"W	31.54'
L156	N84°35'15"W	38.94'

LINE TABLE		
LINE	DIRECTION	LENGTH
L157	S80°15'30"W	127.38'
L158	S84°43'58"W	63.79'
L159	N82°46'54"W	68.50'
L160	N69°28'07"W	136.51'
L161	N66°08'47"W	178.65'
L162	N82°48'29"W	50.53'
L163	N69°26'37"W	21.90'
L164	N43°02'40"W	146.95'
L165	N26°56'55"W	20.91'
L166	N15°49'42"W	57.21'
L167	N5°11'00"W	48.57'
L168	N1°01'43"W	176.33'
L169	N7°15'57"W	29.97'
L170	N17°21'13"W	318.30'
L171	N3°59'47"W	34.08'
L172	N8°25'51"E	78.70'
L173	N10°59'43"E	92.02'
L174	N38°30'15"W	44.63'
L175	S82°35'47"W	46.97'
L176	S45°22'17"W	38.95'
L177	S22°53'47"W	36.61'
L178	S13°56'52"W	86.05'
L179	S23°26'24"W	56.53'
L180	S22°52'03"W	75.27'
L181	S27°32'16"W	35.20'
L182	S25°04'27"W	203.71'
L183	S23°40'44"W	238.49'
L184	S5°15'00"W	95.01'

LINE TABLE		
LINE	DIRECTION	LENGTH
L185	S38°14'31"W	41.47'
L186	N83°23'54"W	20.17'
L187	N33°10'24"W	31.37'
L188	N1°22'30"W	110.35'
L189	N17°46'43"E	94.57'
L190	N2°29'42"E	71.90'
L191	N0°06'58"W	110.58'
L192	N7°14'35"W	160.69'
L193	N12°29'50"W	172.75'
L194	N38°28'12"W	28.59'
L195	S49°29'47"W	33.96'
L196	S2°54'16"W	137.51'
L197	S12°00'56"W	125.28'
L198	S78°42'19"W	22.92'
L199	N18°49'59"W	23.66'
L200	N15°22'08"W	254.12'
L201	N26°56'38"W	152.54'
L202	N33°36'07"W	150.38'
L203	N27°47'13"W	204.69'
L204	N7°49'30"E	193.72'
L205	N4°49'26"W	55.06'
L206	N38°56'57"W	33.91'
L207	N49°14'08"W	13.22'
L208	N81°33'14"W	37.58'
L209	S56°50'00"W	99.53'
L210	S76°23'34"W	175.36'

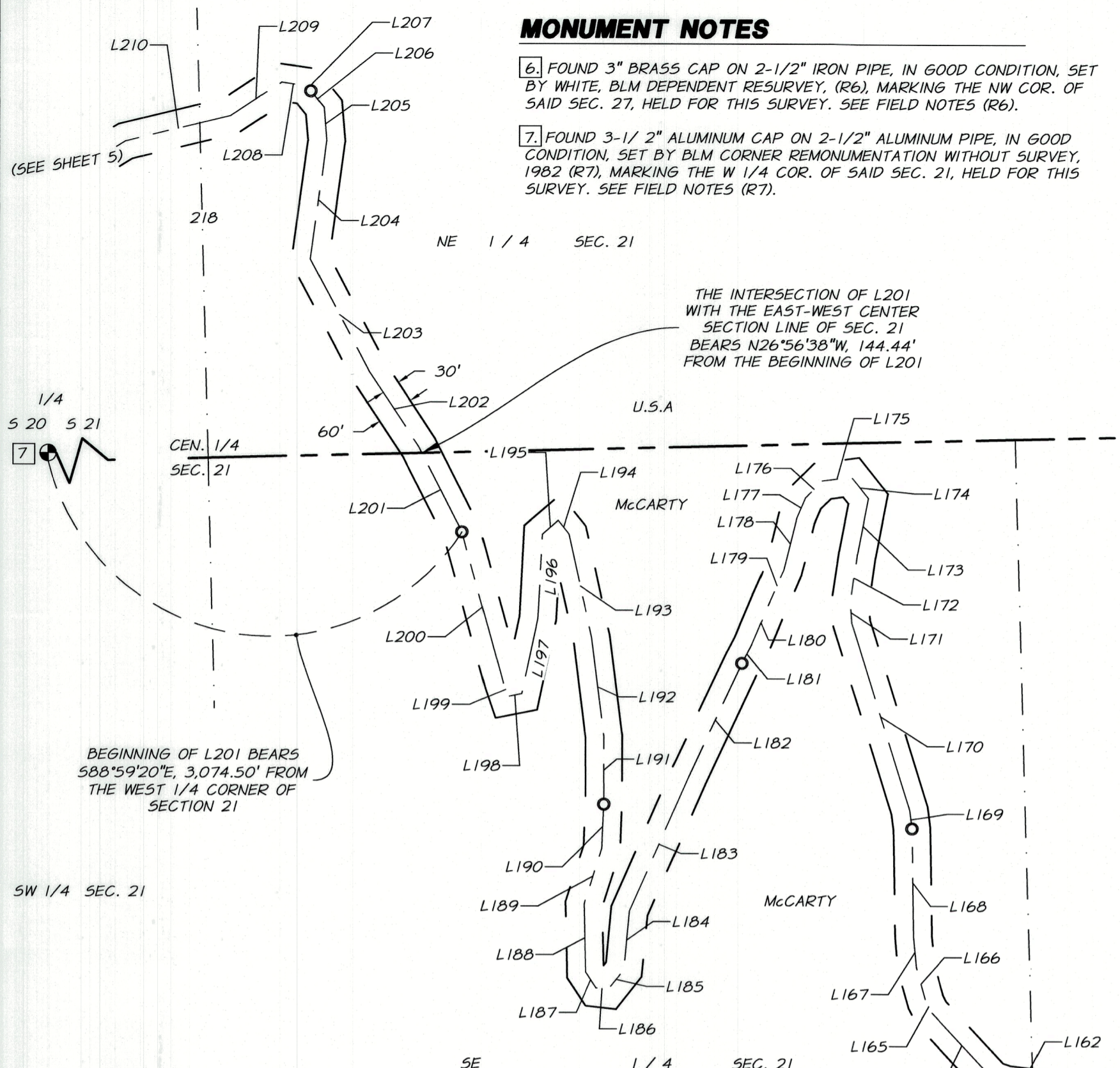

## LEGEND

- A 5/8 INCH IRON ROD, OF VARIABLE LENGTH, DRIVEN TO REFUSAL, WITH AN ORANGE PLASTIC CAP MARKED "APA 49593PLS", SET 0.3' BELOW GRADE BY THIS SURVEY.
- ⊕ FOUND PUBLIC LAND CORNERS, AS NOTED, SEE MONUMENT NOTES, SHEETS 2-5
- FOUND MOUND OF STONE WITH REMNANTS OF PVC PIPE AND OTHER EVIDENCE TO PERPETUATE NORTHEAST AND NORTHWEST CORNERS OF THE ELKHORN EXTENSION CONSOLIDATED QUARTZ MINE, SEE MONUMENT NOTES, SHEET 5
- (RXX) INDICATES A RECORD DIMENSION PER CALL OUT, SEE REFERENCES, SHEET 2
- (M) INDICATES MEASURED GRID BEARING AND DISTANCE, SEE BASIS OF BEARING NOTE
- [3] INDICATES MONUMENT NOTE, SEE MONUMENT NOTES, SHEETS 2-5

- EXISTING PROPERTY LINE
- - - EXISTING SECTION AND ONE-QUARTER SECTION LINE
- - - EXISTING ROAD CENTERLINE - LEGALIZED AS RIGHT OF WAY CENTERLINE
- - - LEGALIZED 60' WIDE RIGHT OF WAY - 30' ON EACH SIDE OF CENTERLINE
- - - EXISTING FENCE LINE AND GATE



FILED October 5, 2022  
BAKER COUNTY SURVEYOR  
SURVEY NO. 8-38-159

REGISTERED  
PROFESSIONAL  
LAND SURVEYOR

*Richard E. Stein*

OREGON  
FEBRUARY 8, 2000  
RICHARD E. STEIN  
49593PLS  
EXPIRES: 6/30/2024

**MOS - ROAD LEGALIZATION SURVEY**  
**WITHIN SECTIONS 20, 21, 22, 23, 26, 27, & 28**  
**T. 8S, R. 38E, W.M. BAKER COUNTY, OREGON**

FILE:Q:\BAKERCO\90-55 PineCRK RD Legalization21\SURVEY\SURVEY DATA\CIVIL3D\90-55 PineCR RD Legal MOS.dwg

SCALE: AS SHOWN		SHEET <b>4/5</b>
DATE: SEPT 23, 2022		
JOB NO. 90-55 (100)	1901 N. FIR STREET, PO BOX 1107 • LA GRANDE, OR 97850 • (541) 963-8309	



# MAP OF SURVEY FOR ROAD LEGALIZATION

WITHIN SECTIONS 20, 21, 22, 23, 26, 27 & 28

T. 8 S., R. 38 E., W.M., BAKER CO., OR.



## MONUMENT NOTES

- 7. FOUND 3-1/2" ALUMINUM CAP ON 2-1/2" ALUMINUM PIPE, IN GOOD CONDITION, SET BY BLM CORNER REMONUMENTATION WITHOUT SURVEY, 1982 (R7), MARKING THE W 1/4 COR. OF SAID SEC. 21, HELD FOR THIS SURVEY. SEE FIELD NOTES (R7).
- 8. FOUND MOUND OF STONE NEAR POSITION COMPUTED FROM M5 No. 208 FIELD NOTES, NO WOOD POST FOUND, REMNANTS OF PVC PIPE FOUND IN MOUND, ACCEPTED AS THE NORTHEAST CORNER OF ELKHORN EXTENSION CONSOLIDATED QUARTZ MINE.
- 9. NO PHYSICAL EVIDENCE OF ORIGINAL CORNER, A WOOD POST IN A MOUND OF STONE FOUND AT THE NORTHWEST CORNER OF ELKHORN EXTENSION CONSOLIDATED QUARTZ MINE. COMPUTED CORNER LOCATION BASED ON TOPOGRAPHIC CALL IN FIELD NOTES FROM GLO SURVEY (R6). RUNNING NORTH FROM WEST 1/4 CORNER OF SEC. 21, AT 10 CHAINS (660') NORTH OF CORNER, TOPOGRAPHIC CALL FROM THE SECTION LINE IS "N.W. COR. POST OF BALSLEY ELKHORN MILL SITE BEARS E. 693 LKS (457') DIST." ACCEPTED POSITION AS BEST AVAILABLE EVIDENCE OF CORNER. HELD FOR LINE, AND HELD RECORD DISTANCE.

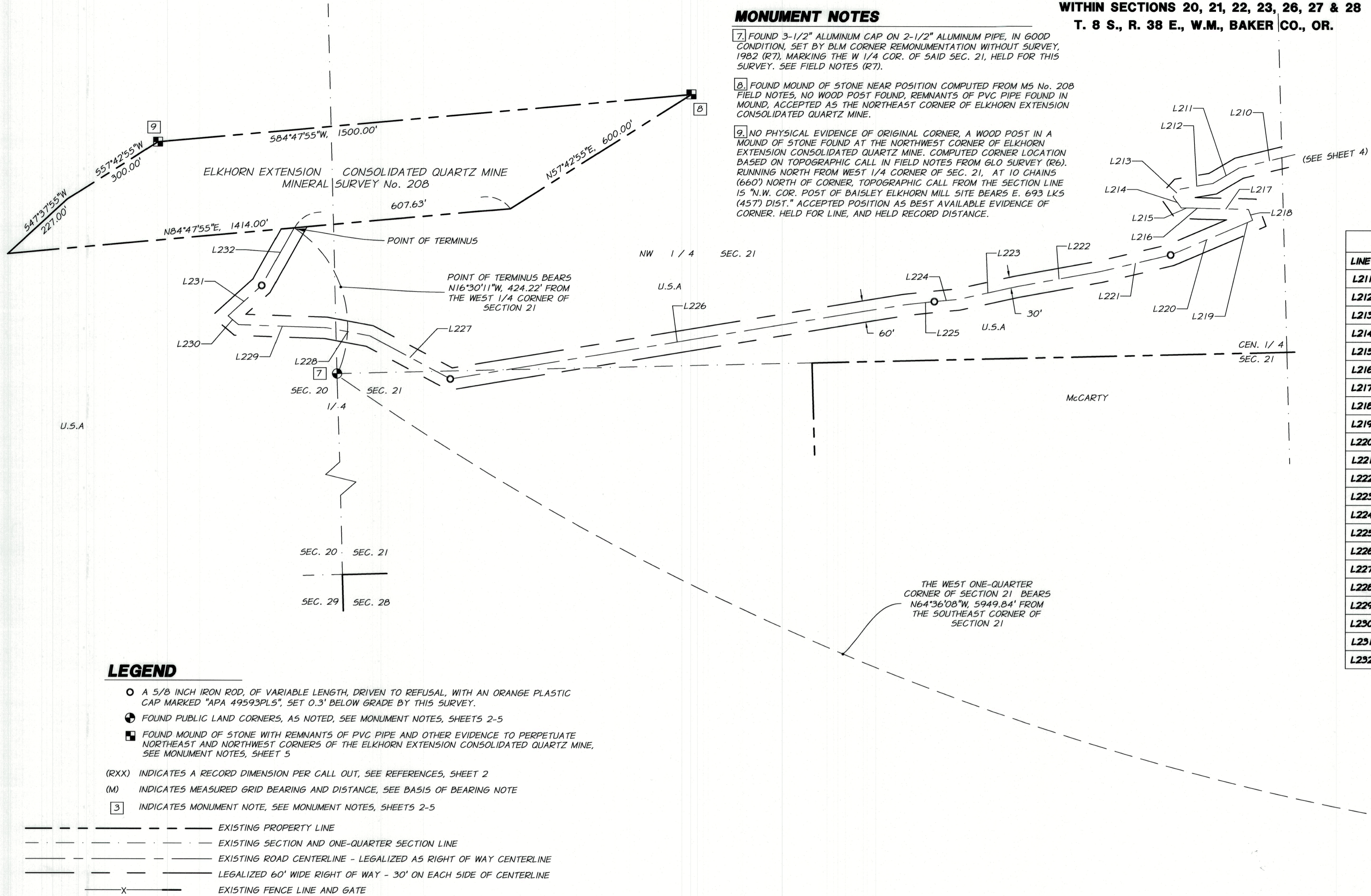

LINE TABLE		
LINE	DIRECTION	LENGTH
L211	S59°22'53"W	85.38'
L212	S80°17'25"W	92.26'
L213	S42°51'54"W	29.61'
L214	S35°36'55"E	38.62'
L215	S89°56'12"E	29.88'
L216	S88°25'55"E	30.83'
L217	S88°38'52"E	127.65'
L218	S20°46'35"E	32.11'
L219	S66°30'16"W	31.38'
L220	S66°57'28"W	217.18'
L221	S76°42'43"W	203.54'
L222	S79°45'26"W	233.97'
L223	S77°47'17"W	171.62'
L224	S84°38'10"W	66.63'
L225	S83°40'47"W	84.54'
L226	S80°36'33"W	1287.99'
L227	N62°00'21"W	255.87'
L228	N79°34'07"W	124.67'
L229	N88°08'00"W	244.89'
L230	N50°22'11"W	38.64'
L231	N48°06'17"E	127.21'
L232	N29°17'18"E	184.51'

## LEGEND

- A 5/8 INCH IRON ROD, OF VARIABLE LENGTH, DRIVEN TO REFUSAL, WITH AN ORANGE PLASTIC CAP MARKED "APA 49593PLS", SET 0.3' BELOW GRADE BY THIS SURVEY.
- ⊕ FOUND PUBLIC LAND CORNERS, AS NOTED, SEE MONUMENT NOTES, SHEETS 2-5
- ⊞ FOUND MOUND OF STONE WITH REMNANTS OF PVC PIPE AND OTHER EVIDENCE TO PERPETUATE NORTHEAST AND NORTHWEST CORNERS OF THE ELKHORN EXTENSION CONSOLIDATED QUARTZ MINE, SEE MONUMENT NOTES, SHEET 5
- (RXX) INDICATES A RECORD DIMENSION PER CALL OUT, SEE REFERENCES, SHEET 2
- (M) INDICATES MEASURED GRID BEARING AND DISTANCE, SEE BASIS OF BEARING NOTE
- 3 INDICATES MONUMENT NOTE, SEE MONUMENT NOTES, SHEETS 2-5
- EXISTING PROPERTY LINE
- - - EXISTING SECTION AND ONE-QUARTER SECTION LINE
- · - · - EXISTING ROAD CENTERLINE - LEGALIZED AS RIGHT OF WAY CENTERLINE
- · — · — LEGALIZED 60' WIDE RIGHT OF WAY - 30' ON EACH SIDE OF CENTERLINE
- X — — — EXISTING FENCE LINE AND GATE



FILED October 5, 2023  
 BAKER COUNTY SURVEYOR  
 SURVEY NO. 8-38-159

REGISTERED  
 PROFESSIONAL  
 LAND SURVEYOR  
  
 OREGON  
 FEBRUARY 8, 2000  
 RICHARD E. STEIN  
 49593PLS  
 EXPIRES: 6/30/2024

**MOS - ROAD LEGALIZATION SURVEY**  
**WITHIN SECTIONS 20, 21, 22, 23, 26, 27, & 28**  
**T. 8S, R. 38E, W.M. BAKER COUNTY, OREGON**

FILE:G:\BAKERCO\90-55 PineCRK RD Legalization21\SURVEY\SURVEY DATA\CIVIL3D\90-55 PineCR RD Legal MOS.dwg

SCALE: AS SHOWN		SHEET <b>5/5</b>
DATE: SEPT 23, 2022		
JOB NO. 90-55 (100)		

1901 N. FIR STREET, PO BOX 1107 • LA GRANDE, OR 97850 • (541) 963-8309