

RECORD OF LAND CORNER MONUMENTATION

INTERSECTION OF SOUTHEASTERLY LINE OF OLD MIDDLEMAN QUARTZ CLAIM, MS 367A,
WITH NORTH-SOUTH CENTER SECTION 32, T. 8 S., R. 37 E., W.M.

ORIGINALLY ESTABLISHED BY: CORNER NOT PREVIOUSLY ESTABLISHED

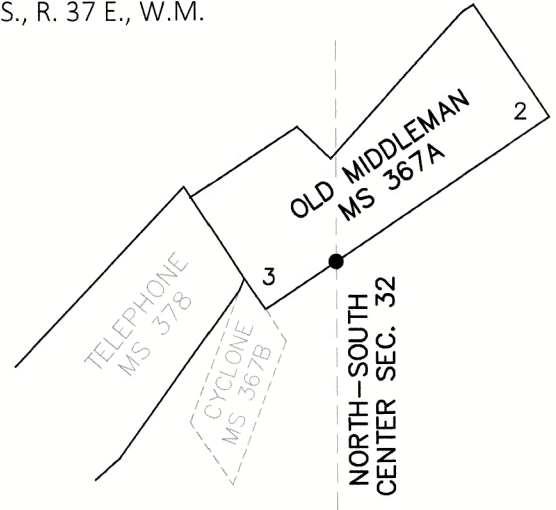

ORIGINAL DESCRIPTION: N/A

EVIDENCE FOUND: N/A

DESCRIPTION OF MONUMENTS AND ACCESSORIES SET AND METHODS USED:

At the intersection point, as determined by survey, I set a standard USFS 2 1/2" x 30" aluminum pipe with attached 3 1/4" aluminum cap, 28" in the ground. Raised a 3 ft. diameter mound of stone around the monument to top of cap. Cap is marked as shown below.

From which, **I SET NEW REFERENCE POINTS:**

- ▶ A 5/8"x 24" iron pin, bears S.45°16'W., 10.02 ft., with attached 2" aluminum cap marked *RP 1 2023 PLS 69454*
- ▶ A 5/8"x 24" iron pin, bears N.45°02'W., 10.11 ft., with attached 2" aluminum cap marked *RP 2 2023 PLS 69454*

CORNER MONUMENT
MARKED:

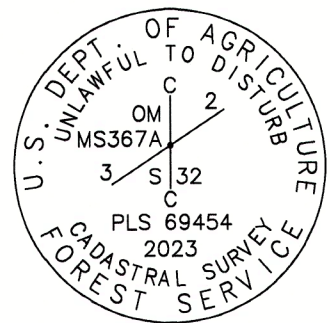

Placed a plastic-encased magnet beneath the base of the aluminum pipe. Used RTK GPS to measure the reference points. Set an aluminum guard post South, 6 ft., with USFS 54-2 sign attached, and another S.56°W., 6 ft., with USFS 54-2 and 54-9 signs attached. See associated Map of Survey dated October 17, 2023 for survey-related information.

RESTORATION BY, STAMP AND DATE:

Work performed October 3, 2023
Survey completed October 17, 2023

Jason L. Hatfield, PLS
Daniel B. Lee, Survey Tech

USDA FOREST SERVICE
NORTHEAST OREGON LAND ZONE
1550 Dewey Avenue, Suite A
Baker City, OR 97814
(541) 523-1283

FILED December 20, 2023
BAKER COUNTY SURVEYOR
SURVEY NO. 8-37-17a

