

RECORD OF LAND CORNER MONUMENTATION

CORNER # 2 OF OLD MIDDLEMAN QUARTZ CLAIM, MS 367A,
SITUATED IN SECTION 32, T. 8 S., R. 37 E., W.M.

ORIGINALLY ESTABLISHED BY: Charles M. Foster, U.S. Deputy Mineral Surveyor

MINERAL SURVEY NUMBER: 367A

COMPLETION DATE: August 15, 1899

SUBSEQUENT SURVEYS:

- ▶ 1924 G.L.O. Retracement by Lincoln E. Wilkes, U.S. Cadastral Engineer, under Group No. 107, Approved May 26, 1927
- ▶ Unrecorded remonumentation by John R. Mitchell, an unlicensed Survey Technician, as documented on U.S. Forest Service corner cards dated 9/1/1969 and 11/17/1980

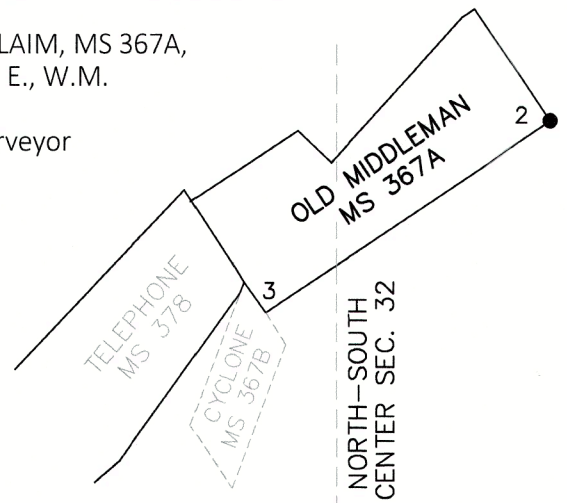

ORIGINAL DESCRIPTION: A post 4 1/2 ft. long, 4 ins square, set 18 ins in the ground, with mound of rocks, scribed Cor No. 2-367A

A fir 24 ins in diam, bears N23°E 27 feet

A pine 36" in dia bears S.55°E. 10 feet

each blazed and scribed Cor. No. 2-367A B.T.

1924 G.L.O. DESCRIPTION: Corner No. 2, as described

MITCHELL'S 1969 DESCRIPTION:

DESCRIBE CORNER MONUMENT FOUND: Pipe 1" diam., 2 ft. above ground. Ok. condition.

DESCRIBE BEARING TREES OR OTHER OFFICIAL ACCESSORIES FOUND: 34" W.Fir stump brs. N23°E, 27 ft. with evidence of scribing. Stump hole where stump was pushed out of upper edge of road brs. S.55°E. 10 feet.

I believe this cor. to be correct as it is located properly from cor. #1 of M.S. 296A as described in the notes.

MITCHELL'S 1980 DESCRIPTION:

DESCRIBE CORNER MONUMENT FOUND: 1" iron pipe in md of stone

DESCRIBE BEARING TREES OR OTHER OFFICIAL ACCESSORIES FOUND: 36" WF stump brs. N23°E, 27 ft.

MONUMENT: DESCRIBE NEW MONUMENT SET, OR WORK DONE TO PRESERVE EXISTING MONUMENT: Planted 2 1/2" B.C. on 1"x32" gal. pipe 24" deep in original md of stone marked OM C2 MS 367A 1980

ACCESSORIES: DESCRIBE NEW BT'S WITNESS OBJECTS ETC. ESTABLISHED, OR WORK DONE TO PRESERVE EXISTING EVIDENCE: 10" D.F. brs N82°W 5'; 14" P.P. brs S.10°W 35' Both marked OM 2 MS 367A BT

EVIDENCE FOUND: Found Mitchell's unrecorded monument, which is a 1 1/2" galvanized iron pipe with a 2 1/2" brass cap, marked as shown below, projecting 6" above ground in a 2 ft. diameter mound of stone.

From which, I found Mitchell's bearing trees:

- ▶ A ponderosa pine sawn stump, 24" diam., 1 ft. tall, bears S.10°W., 34.7 ft., with healed blaze.
- ▶ A Douglas-fir, 19" dbh, bears N.82°W., 5.0 ft., with healed blaze.

DESCRIPTION OF MONUMENTS AND ACCESSORIES SET AND METHODS USED:

I accept the brass-capped monument as the best available evidence of the original corner.

From which, I SET A NEW REFERENCE POINT:

- ▶ A 5/8"x 24" iron pin, bears S.34°24'W., 47.32 ft., with attached 2" aluminum cap marked *RP 1 2023 PLS 69454*

Painted a 6 inch red band around the live bearing tree, painted the blazes red, and attached USFS 54-3 and 54-9 signs. Used a magnetic compass with 14° East declination to measure bearings to BT's. Distances were measured with a steel tape, to side center of each BT. See associated Map of Survey dated October 17, 2023 for survey-related information.

CORNER MONUMENT MARKED:

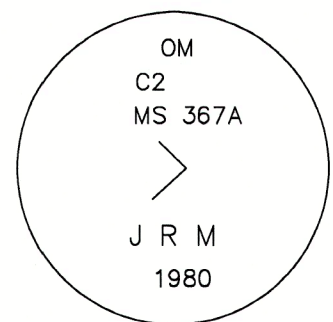

RESTORATION BY, STAMP AND DATE:

Work performed July 17, 2023

Survey completed October 17, 2023

Jason L. Hatfield, PLS
Vincent L. Kelly, Survey Tech
Daniel B. Lee, Survey Tech

USDA FOREST SERVICE
NORTHEAST OREGON LAND ZONE
1550 Dewey Avenue, Suite A
Baker City, OR 97814
(541) 523-1283

FILED *December 30, 2023*
BAKER COUNTY SURVEYOR
SURVEY NO. *8-37-171*

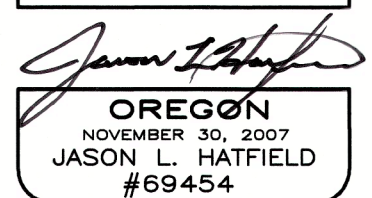

EXPIRES: 6/30/2025