

# RECORD OF LAND CORNER MONUMENTATION

CORNER # 3 OF OLD MIDDLEMAN QUARTZ CLAIM, MS 367A,  
SITUATED IN SECTION 32, T. 8 S., R. 37 E., W.M.

**ORIGINALLY ESTABLISHED BY:** Charles M. Foster, U.S. Deputy Mineral Surveyor

**MINERAL SURVEY NUMBER:** 367A

**COMPLETION DATE:** August 15, 1899

**SUBSEQUENT SURVEYS:**

- ▶ 1924 G.L.O. Retracement by Lincoln E. Wilkes, U.S. Cadastral Engineer, under Group No. 107, Approved May 26, 1927
- ▶ Unrecorded remonumentation by John R. Mitchell, an unlicensed Survey Technician, as documented on U.S. Forest Service corner card dated 11/17/1980

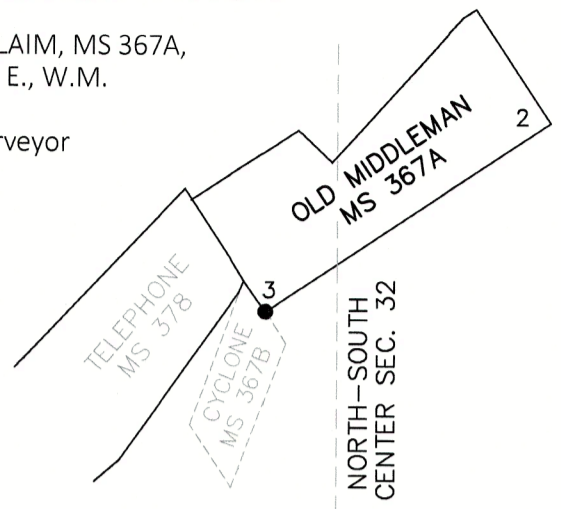

**ORIGINAL DESCRIPTION:** Set post 4 1/2 ft. long 4 inches square 18 inches in the ground with mound of earth, scribed 3-367A

A fir, 14 inches diam. bears N5°E 6 ft  
A tamarack 30" dia bears S.46°E. 20 feet  
each blazed and scribed Cor. No. 3-367A B.T.

**1924 G.L.O. DESCRIPTION:** Corner No. 3, Old Middleman Claim, Sur. No. 367A, as described

**MITCHELL'S 1980 DESCRIPTION:**

*DESCRIBE CORNER MONUMENT FOUND:* Rotted post in md of earth.

*DESCRIBE BEARING TREES OR OTHER OFFICIAL ACCESSORIES FOUND:* Large WL stump w/ scribing brs S46°E, 26 ft.

*MONUMENT: DESCRIBE NEW MONUMENT SET, OR WORK DONE TO PRESERVE EXISTING MONUMENT:* Set 2 1/2" B.C. on 32" 1" gal. pipe in original md marked OM3 MS 367A 1980

*ACCESSORIES: DESCRIBE NEW BT'S WITNESS OBJECTS ETC. ESTABLISHED, OR WORK DONE TO PRESERVE EXISTING EVIDENCE:* 10" DF brs N74°E 20'; 9" WF brs N63°W 19' Both marked OM 3 MS 367 B.T.

**EVIDENCE FOUND:** Found Mitchell's unrecorded monument, which is a 1 1/2" galvanized iron pipe with a 2 1/2" brass cap, marked as shown below, flush with the ground in 1 1/2 ft. diameter collar of stone.

From which, I found Mitchell's bearing tree:

- ▶ A Douglas-fir, 12" diam., dead and down (broken off), with visible scribing in a partially healed blaze. Center of the stump bears N.71°E., 20 ft.

I searched for, but found no remains of Mitchell's second BT or the original BT's. The area has been logged heavily in the past.

**DESCRIPTION OF MONUMENTS AND ACCESSORIES SET AND METHODS USED:**

I accept the brass-capped monument as the best available evidence of the original corner.

From which, **I SCRIBE A NEW BEARING TREE:**

- ▶ A lodgepole pine, 9" dbh, bears S.57°E., 29.79 ft. marked *OM 3 367* in upper blaze, and *XBT* in lower blaze.

Also from which, **I SET A NEW REFERENCE POINT:**

- ▶ A 5/8"x 24" iron pin, bears S.83°34'W., 12.62 ft., with attached 2" aluminum cap marked *RP 1 2023 PLS 69454*

Painted a 6 inch red band around the new bearing tree, painted the blazes red, and attached USFS 54-3 and 54-9 signs. Used a magnetic compass with 14° East declination to measure bearings to BT's. Distances were measured with a steel tape. Distance to new BT was measured with a steel tape to a 60d nail driven in the side-center-right at the root crown of the tree, with an attached 1 1/2" aluminum washer stamped PLS 69454. See associated Map of Survey dated October 17, 2023 for survey-related information.

CORNER MONUMENT  
MARKED:

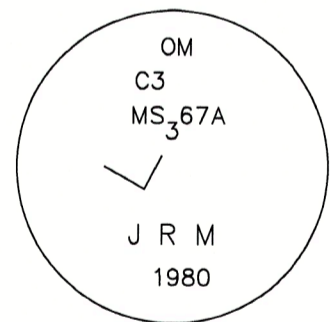

**RESTORATION BY, STAMP AND DATE:**

Work performed July 17, 2023  
Survey completed October 17, 2023

Jason L. Hatfield, PLS  
Vincent L. Kelly, Survey Tech  
Daniel B. Lee, Survey Tech

USDA FOREST SERVICE  
NORTHEAST OREGON LAND ZONE  
1550 Dewey Avenue, Suite A  
Baker City, OR 97814  
(541) 523-1283

FILED December 20, 2023  
BAKER COUNTY SURVEYOR  
SURVEY NO. 8-39-170

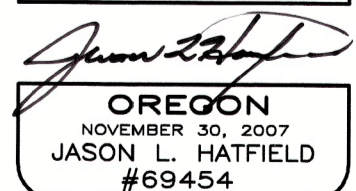

EXPIRES: 6/30/2025