

RECORD OF LAND CORNER MONUMENTATION

NORTHWEST-NORTHEAST-NORTHWEST 1/256 CORNER SECTION 32, T. 8 S., R. 37 E., W.M.

ORIGINALLY ESTABLISHED BY: CORNER NOT PREVIOUSLY ESTABLISHED

GROUP NUMBER: N/A

APPROVAL DATE: N/A

30	29	29	28
31	32	●	32
31	32	32	33

ORIGINAL DESCRIPTION: N/A

EVIDENCE FOUND: N/A

DESCRIPTION OF MONUMENTS AND ACCESSORIES SET AND METHODS USED:

At the corner point as determined by survey, I set a standard USFS 2 1/2" x 30" aluminum pipe with attached 3 1/4" aluminum cap, 22" in the ground. Raised a 2 ft. diameter mound of stone around the monument to top of cap. Cap is marked as shown below.

From which, **I SCRIBE A NEW BEARING TREE:**

- ▶ A Douglas-fir, 14" dbh, bears S.54°56'W., 49.85 ft. marked X in upper blaze, and BT in lower blaze.

Also from which, **I SET A NEW REFERENCE POINT:**

- ▶ A 5/8"x 24" iron pin, bears S.45°10'E., 14.24 ft., with attached 2" aluminum cap marked *RP 1 2023 PLS 69454*

CORNER MONUMENT MARKED:

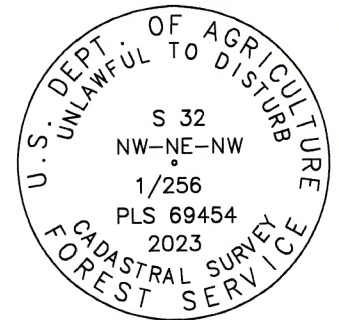

Placed a plastic-encased magnet beneath the base of the pipe. Painted a 6 inch red band around the bearing tree, painted the blazes red, and attached USFS 54-3 and 54-9 signs. Used RTK GPS to measure accessories. Distance to the BT was measured to a 60d nail driven in the side-center-right at the root crown of the tree, with an attached 1 1/2" aluminum washer stamped PLS 69454. Set an aluminum guard post East, with USFS 54-2 and 54-9 signs attached, and another one North, with USFS 54-2 sign attached. See associated Map of Survey dated October 17, 2023 for survey-related information.

RESTORATION BY, STAMP AND DATE:

Work performed September 27, 2023
Survey completed October 17, 2023

Jason L. Hatfield, PLS
Daniel B. Lee, Survey Tech
Ian R. Adler

USDA FOREST SERVICE
NORTHEAST OREGON LAND ZONE
1550 Dewey Avenue, Suite A
Baker City, OR 97814
(541) 523-1283

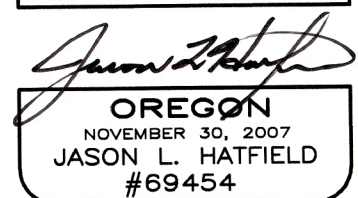
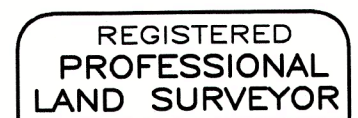

EXPIRES: 6/30/2025

FILED *December 30, 2023*

BAKER COUNTY SURVEYOR

SURVEY NO. *8-37-163*