

RECORD OF LAND CORNER MONUMENTATION

CORNER #2 ESRASKLE QUARTZ MINING CLAIM, MINERAL SURVEY 591,
SITUATED IN SECTION 31, T. 8 S., R. 37 E., W.M.

ORIGINALLY ESTABLISHED BY: Charles M. Foster, U.S. Deputy Mineral Surveyor

MINERAL SURVEY NUMBER: 591

COMPLETION DATE: September 4, 1904

SUBSEQUENT SURVEYS:

- ▶ G.L.O. Retracement by Lincoln E. Wilkes, U.S. Cadastral Engineer, under Group No. 107, Approved May 26, 1927
- ▶ Corner search notes by John R. Mitchell, an unlicensed Survey Technician, as documented on U.S. Forest Service corner card dated 9/10/1969
- ▶ Unrecorded remonumentation by John R. Mitchell, an unlicensed Survey Technician, as documented on U.S. Forest Service corner card dated 6/11/1981

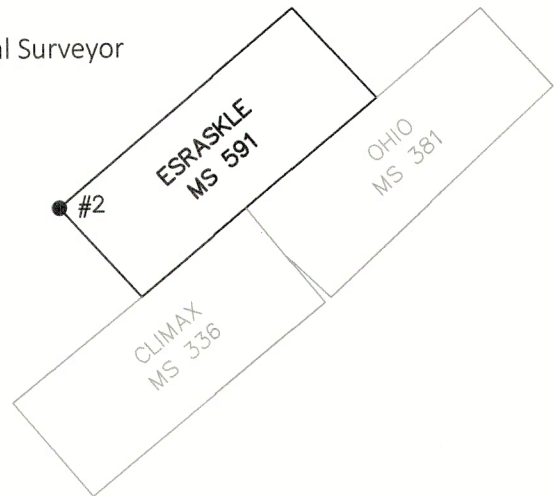

ORIGINAL DESCRIPTION: To Cor. No. 2 A pine post 4 ft long, 4 ins square set 18 ins in the ground, surrounded with a mound of earth & marked Esraskle-2-591-

A tamarack 8 ins in diam. bears S36°25'W 11.6 ft. dist. marked Esraskle-2-591-B.T.

A tamarack 6 ins in diam. bears N59°30'E 7.8 ft. dist. marked Esraskle-2-591-B.T.

Location N.W. cor. post bears N45°W 12 ft. dist.

G.L.O. DESCRIPTION: To cor. No. 2, said Esraskle Claim, as described.

MITCHELL'S 1969 DESCRIPTION:

DESCRIBE CORNER MONUMENT FOUND: Post (rotted) in mound of stone, Down.

DESCRIBE BEARING TREES OR OTHER OFFICIAL ACCESSORIES FOUND: 12" (green) W.L. brs. S.36°25'W. 11.6 ft.; 12" (Down) W.L. brs. N.57°30'E. 7.8 ft. Both with full scribing

DESCRIBE CORNER LOCATION RELATIVE TO NEAR-BY FEATURES, ALSO HOW TO REACH CORNER: This corner was a little obscure and hard to find due to new growth of brush (young fir)

MITCHELL'S 1981 DESCRIPTION:

DESCRIBE CORNER MONUMENT FOUND: Rotting post in md of E & S

DESCRIBE BEARING TREES OR OTHER OFFICIAL ACCESSORIES FOUND: 14" gr WL w/scribing in P.H.B. brs S36°25'W 11.6'

MONUMENT: DESCRIBE NEW MONUMENT SET, OR WORK DONE TO PRESERVE EXISTING MONUMENT: 2 1/2" BC on 1" X 32" gal. pipe set 25" deep in original hole & md marked ES C2 MS591 JRM 1981 & angle

ACCESSORIES: DESCRIBE NEW BT's WITNESS OBJECTS ETC. ESTABLISHED, OR WORK DONE TO PRESERVE EXISTING EVIDENCE: 11" WF brs S21°W 18'; 6" WF brs N35°E 12' both marked ES 2 MS 591 B.T.

EVIDENCE FOUND: Found Mitchell's unrecorded monument, which is a 1 1/2" galvanized iron pipe with a 2 1/2" brass cap, marked as shown, projecting 7" above ground in a 2 ft. diameter mound of stone. From which,

- ▶ A white fir, 9" dbh, bears N.35°E., 11.5 ft. with healed single blaze (Mitchell BT)
- ▶ A western larch, dead and down, bears S.36°W., 12 ft.+/- blaze and scribing rotted away (Original BT)
- ▶ A white fir, 13" dbh, bears S.22°W., 17.9 ft., with single healed blaze (Mitchell BT)

I accept Mitchell's brass cap monument as a faithful and accurate perpetuation of the original corner, being harmoniously related to the found accessory evidence, and to other found accepted corners in the area. Painted a 6 inch red band around each bearing tree, and also painted the healed blazes red, and attached new USFS 54-3 and 54-9 signs. Distances measured with a steel tape to the side-center of each tree. Used a magnetic compass with 14° East declination to measure bearings. Set an aluminum guard post S.42°E., 4 ft. with USFS 54-2 and 54-9 signs attached, and another post N.50°E., 3.4 ft. with USFS 54-2 sign attached. See associated Map of Survey dated August 20, 2025 for survey-related information.

CORNER MONUMENT MARKED:

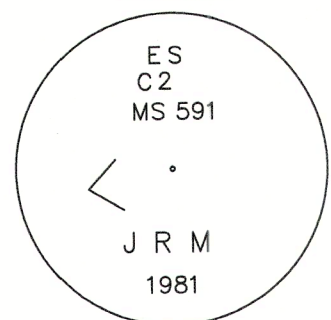

RESTORATION BY, STAMP AND DATE:

Work performed October 5, 2023 &
Survey completed August 20, 2025

Jason L. Hatfield, PLS
Spencer B. Jones, Survey Technician

USDA FOREST SERVICE
NORTHEAST OREGON LAND ZONE
1550 Dewey Avenue, Suite A
Baker City, OR 97814
(541) 523-1283

FILED September 24, 2025
BAKER COUNTY SURVEYOR
SURVEY NO. 8-37-234

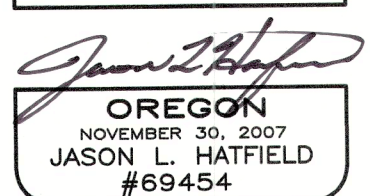
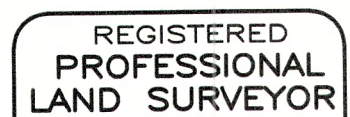

EXPIRES: 6/30/2027