

RECORD OF LAND CORNER MONUMENTATION

CORNER #3 EXCELSIOR QUARTZ MINE, MINERAL SURVEY 165,
IDENTICAL WITH CORNER #4 NORTH POLE MINING CLAIM, MINERAL SURVEY 181,
ALSO IDENTICAL WITH CORNER #5 RAGING ROLAND QUARTZ CLAIM, MINERAL SURVEY 242,
SITUATED IN SECTION 29, T. 8 S., R. 37 E., W.M.
PAGE 1 OF 2

ORIGINALLY ESTABLISHED BY: Henry W. Cooke, U.S. Deputy Mineral Surveyor

MINERAL SURVEY NUMBER: 165

COMPLETION DATE: November 8, 1887

SUBSEQUENT SURVEYS:

- ▶ Mineral Survey 181 by Emil F. Voigt, U.S. Deputy Mineral Surveyor, completed October 10, 1888
- ▶ Mineral Survey 242 by Emil F. Voigt, U.S. Deputy Mineral Surveyor, completed November 3, 1891

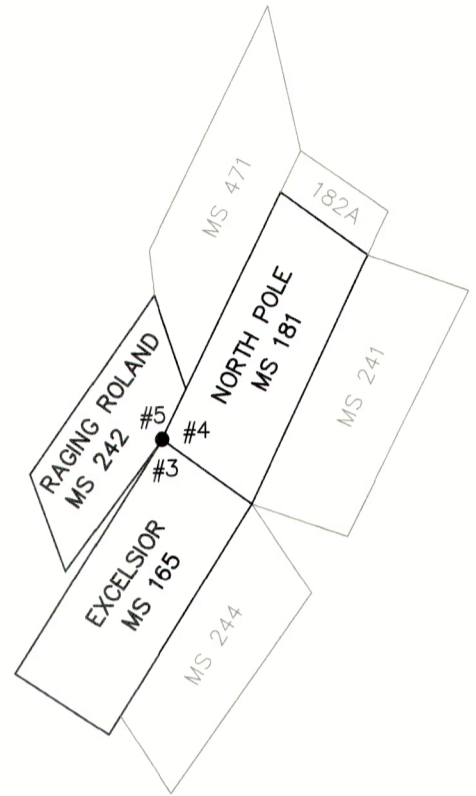

ORIGINAL DESCRIPTION: Set a post 4 ft long 4 ins square 24 ins in ground marked Cor No 3 E.M.C. Sur No 16 on SW face of post from which
A fir 8 ins dia bears South 2 ft dist marked Cor No 3 EMC Sur No 16 BT
A fir 6 in dia bears N10°E 10 ½ feet dist marked Cor No 3 E.M.C. Sur No 16 B.T.

MINERAL SURVEY 181 DESCRIPTION: To corner No. 4 which is a black pine post 5 ft long 4 ½" square set 12" in the ground with a mound of stone around it marked corner Cor No. 4. NPMC S No 181. This corner is identical with corner No. 3 of the Excelsior Mining Claim Survey No. 16 and identical with corner No. 4 of location and from which
a Fir 15" Dia bears N.15°10'W 23 ft dist. blazed and marked Cor No. 4. NPMC S No. 181 B.T.
a Fir 11" Dia bears S.36°35'E 26 ft dist. blazed and marked Cor No. 4. NPMC S No. 181 B.T.

MINERAL SURVEY 242 DESCRIPTION: To Cor. No. 5, identical with Cor. 3 Excelsior Claim and Cor. 4 North Pole Claim, which is a post 4 ½ feet long 4 inches square, set 12 inches in the ground, with mound of stone, mark it on West face Cor. 5 R.R.Q.C. M.S. 242, from which
old location N.E. Corner bears N.34°30'E. 612 ft. distant.
A Fir 8 inches dia bears N.43°E. 19 ft distant blazed and marked Cor. 5 R.R.Q.C. M.S. 242 (B.T.)
A Fir 20 inches dia, bears N.59°30'E. 34 ft dist. blazed and marked Cor. 5 R.R.Q.C. M.S. 242 (B.T.)

EVIDENCE FOUND: The corner falls in an area which has undergone substantial earthwork from mining activity. I did find a 1 ½" diameter by 30" iron pipe, with 2" diameter plumbing cap attached, laying on the ground near the corner. The pipe is similar to others which have been found and accepted at other mineral corners in the area, but I could not determine the exact spot from which it came. After a diligent search, I found no other remaining evidence of the original corner. I declare this corner lost, and reestablish its position by implementing the Grant Boundary Adjustment method, as described in Section 7-54 of the 2009 B.L.M. Manual of Surveying Instructions. I held the found monuments at Corner No.'s 1 and 3 of North Pole Claim for the adjustment. This position is harmoniously related to other found accepted monuments in the area. The position is also within 2 feet of where I found the iron pipe on the ground.

FILED September 24, 2025
BAKER COUNTY SURVEYOR
SURVEY NO. 8-37-207

RECORD OF LAND CORNER MONUMENTATION

CORNER #3 EXCELSIOR QUARTZ MINE, MINERAL SURVEY 165,
IDENTICAL WITH CORNER #4 NORTH POLE MINING CLAIM, MINERAL SURVEY 181,
ALSO IDENTICAL WITH CORNER #5 RAGING ROLAND QUARTZ CLAIM, MINERAL SURVEY 242,
SITUATED IN SECTION 29, T. 8 S., R. 37 E., W.M.
PAGE 2 OF 2

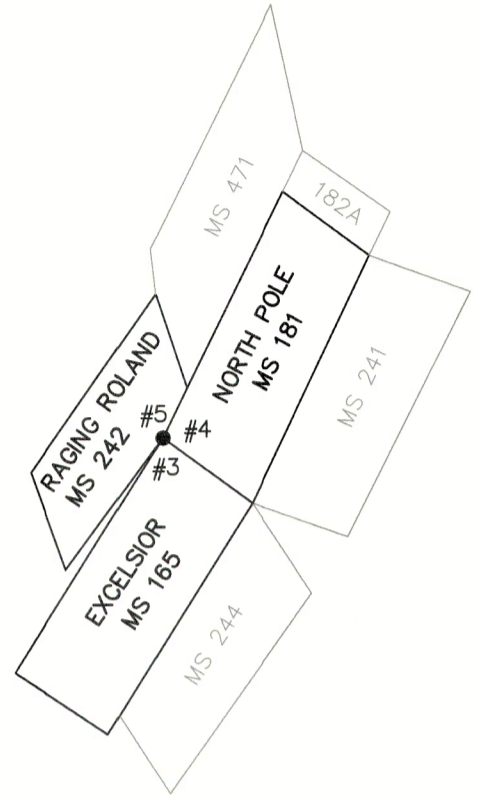

DESCRIPTION OF MONUMENTS AND ACCESSORIES SET AND METHODS USED: At the corner point as determined by survey, I set a standard USFS 2 1/2" x 30" aluminum pipe with attached 3 1/4" aluminum cap, 20" in the ground. Raised a 3 ft. diameter mound of stone around the monument to top of cap. Cap is marked as shown below.

From which, **I SET NEW REFERENCE POINTS:**

- ▶ A 5/8"x 24" iron pin, bears N.44°42'E., 19.37 ft., with attached 2" aluminum cap marked *RP 1 2025 PLS 69454*
- ▶ A 5/8"x 24" iron pin, bears S.44°49'E., 20.11 ft., with attached 2" aluminum cap marked *RP 2 2025 PLS 69454*

CORNER MONUMENT MARKED:



Placed a plastic-encased magnet at the base of the aluminum pipe. Deposit found iron pipe west and alongside the monument. Used RTK GPS to measure accessories. Bearings are geodetic, based on GPS observation taken at the corner. Set an aluminum guard post NORTH 5 ft. 54-9 sign attached. See associated Map of Survey dated August 20, 2025 for survey-related information.

RESTORATION BY, STAMP AND DATE:

Work performed July 24, 2025
Survey completed August 20, 2025

Jason L. Hatfield, PLS
Vincent L. Kelly, Survey Technician

USDA FOREST SERVICE
NORTHEAST OREGON LAND ZONE
1550 Dewey Avenue, Suite A
Baker City, OR 97814
(541) 523-1283

FILED September 24, 2025
BAKER COUNTY SURVEYOR
SURVEY NO. 8-37-207

REGISTERED
PROFESSIONAL
LAND SURVEYOR

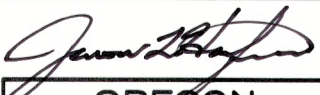
OREGON
NOVEMBER 30, 2007
JASON L. HATFIELD
#69454

EXPIRES: 6/30/2027