

DETAIL

SCALE: 1"=200'

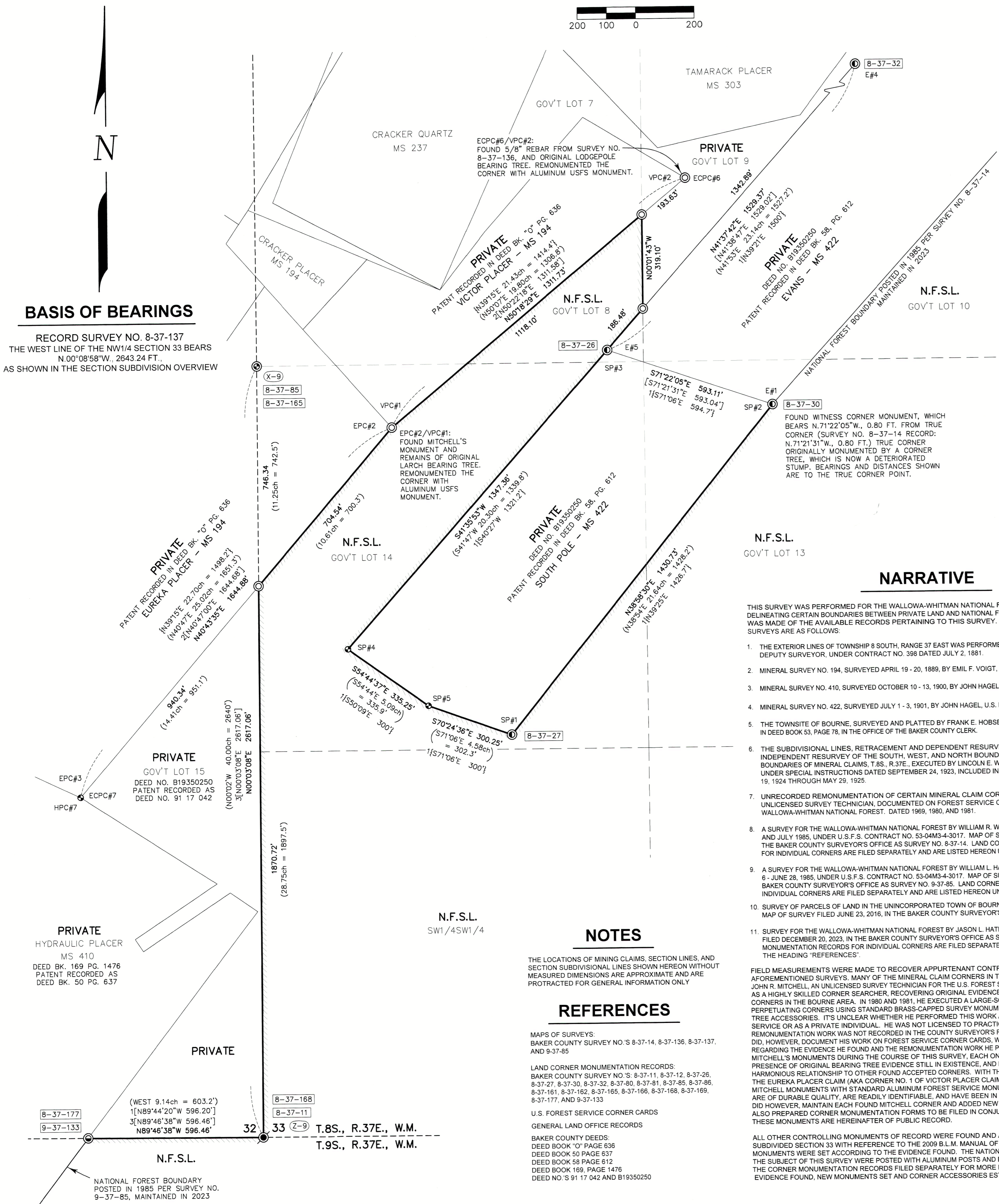

BASIS OF BEARINGS

RECORD SURVEY NO. 8-37-137 THE WEST LINE OF THE NW1/4 SECTION 33 BEARS N 00°08'58"W, 2643.24 FT. AS SHOWN IN THE SECTION SUBDIVISION OVERVIEW

NARRATIVE

THIS SURVEY WAS PERFORMED FOR THE WALLOWA-WHITMAN NATIONAL FOREST, WITH THE PURPOSE OF DELINEATING CERTAIN BOUNDARIES BETWEEN PRIVATE LAND AND NATIONAL FOREST SYSTEM LAND. A SEARCH WAS MADE OF THE AVAILABLE RECORDS PERTAINING TO THIS SURVEY. A HISTORY OF THE RELEVANT SURVEYS ARE AS FOLLOWS:

NOTES

THE LOCATIONS OF MINING CLAIMS, SECTION LINES, AND SECTION SUBDIVISIONAL LINES SHOWN HEREON WITHOUT MEASURED DIMENSIONS ARE APPROXIMATE AND ARE PROTRACTED FOR GENERAL INFORMATION ONLY.

REFERENCES

MAPS OF SURVEYS: BAKER COUNTY SURVEY NO. S 8-37-14, 8-37-136, 8-37-137, AND 9-37-85. LAND CORNER MONUMENTATION RECORDS: BAKER COUNTY SURVEY NO. S 8-37-11, 8-37-12, 8-37-26, 8-37-27, 8-37-30, 8-37-32, 8-37-80, 8-37-81, 8-37-85, 8-37-86, 8-37-161, 8-37-162, 8-37-165, 8-37-166, 8-37-168, 8-37-169, 8-37-177, AND 9-37-133.

SECTION SUBDIVISION OVERVIEW

SCALE: 1"=500'

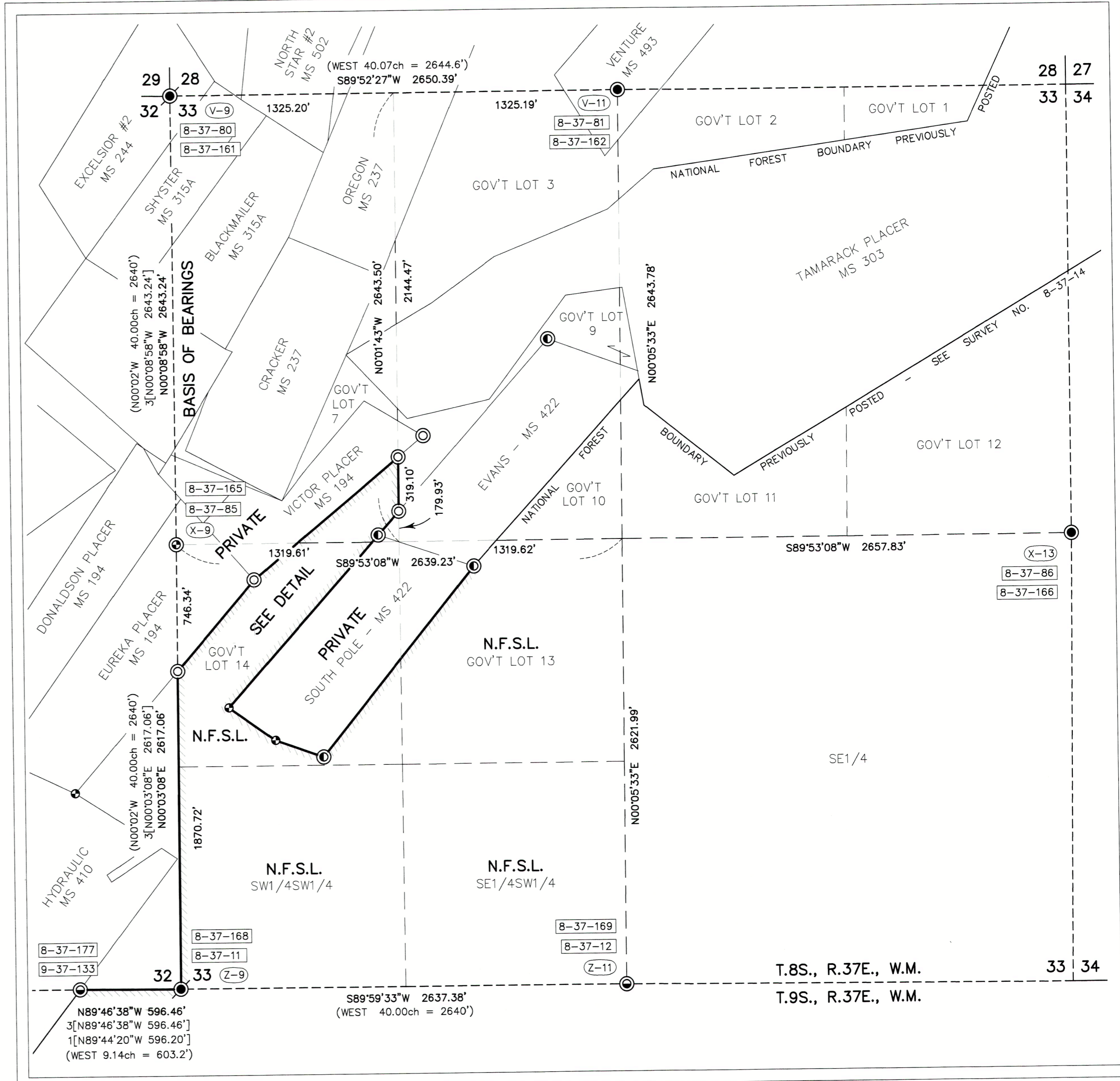

LEGEND

- 1" } FOUND 1" IRON PIPE WITH ATTACHED 2 1/2" BRASS CAP FROM G.L.O. SURVEY BY LINCOLN E. WILKES, U.S. CADASTRAL ENGINEER, UNDER GROUP NO. 107, APPROVED MAY 26, 1927.
() } RECORD BEARING AND DISTANCE FROM GENERAL LAND OFFICE SURVEY BY LINCOLN E. WILKES, U.S. CADASTRAL ENGINEER, UNDER GROUP NO. 107, APPROVED MAY 26, 1927.
[] } RECORD BEARING AND DISTANCE FROM SURVEY BY WILLIAM R. WELLS, PLS #1106 RECORDED AS SURVEY NO. 8-37-14 IN THE BAKER COUNTY SURVEYOR'S OFFICE.
[] } RECORD BEARING AND DISTANCE FROM SURVEY BY WILLIAM L. HANLEY, PLS #1639 RECORDED AS SURVEY NO. 9-37-85 IN THE BAKER COUNTY SURVEYOR'S OFFICE.
[] } RECORD BEARING AND DISTANCE FROM SURVEY BY LELAND MYERS, PLS #699 RECORDED AS SURVEY NO. 8-37-136 IN THE BAKER COUNTY SURVEYOR'S OFFICE.
[] } RECORD BEARING AND DISTANCE FROM SURVEY BY JASON L. HATFIELD, PLS #6454 RECORDED AS SURVEY NO. 8-37-137 IN THE BAKER COUNTY SURVEYOR'S OFFICE.
(Z-25) } PLSS CORNER INDEX DESIGNATION
8-37-XX } BAKER COUNTY SURVEY NUMBER FROM WHICH FOUND MONUMENT WAS ESTABLISHED OR SUBSEQUENTLY PERPETUATED.
N.F.S.L. } NATIONAL FOREST SYSTEM LAND
--- } NATIONAL FOREST BOUNDARY POSTED THIS SURVEY WITH ALUMINUM POSTS WITH PROPERTY BOUNDARY SIGNS ATTACHED.

REGISTERED PROFESSIONAL LAND SURVEYOR JASON L. HATFIELD #69454 EXPIRES: 6/30/2025

FILED October 24, 2024 BAKER COUNTY SURVEYOR SURVEY NO. 8-37-190 I HEREBY CERTIFY THAT THIS SURVEY WAS PERFORMED AT THE REQUEST OF THE WALLOWA-WHITMAN NATIONAL FOREST JASON L. HATFIELD #69454 FOREST SUPERVISOR DATE 10/21/2024



Table with 2 columns: SURVEYED FOR, SURVEYED BY, SCALE, and SURVEY COMPLETED. Includes details for Wallowa-Whitman National Forest and survey completion date 9/19/2024.