PLAT OF SPRING & LAKEVIEW LODES MS 519

LOCATED IN SECTIONS 21, 22, & 28 T.8 S. R37E. W.M. BAKER CO.

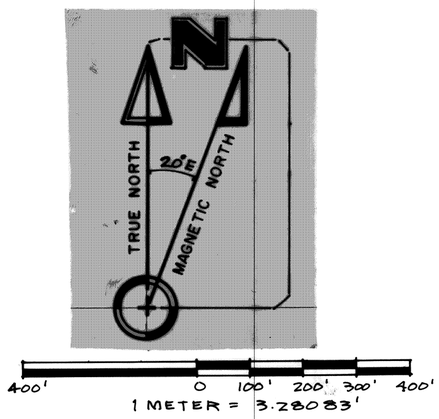

BASIS OF BEARINGS: SOLAR OBSERVATION AT TRAVERSE POINT #3 BETWEEN SPRING SEC AND SPRING CORNER 1.

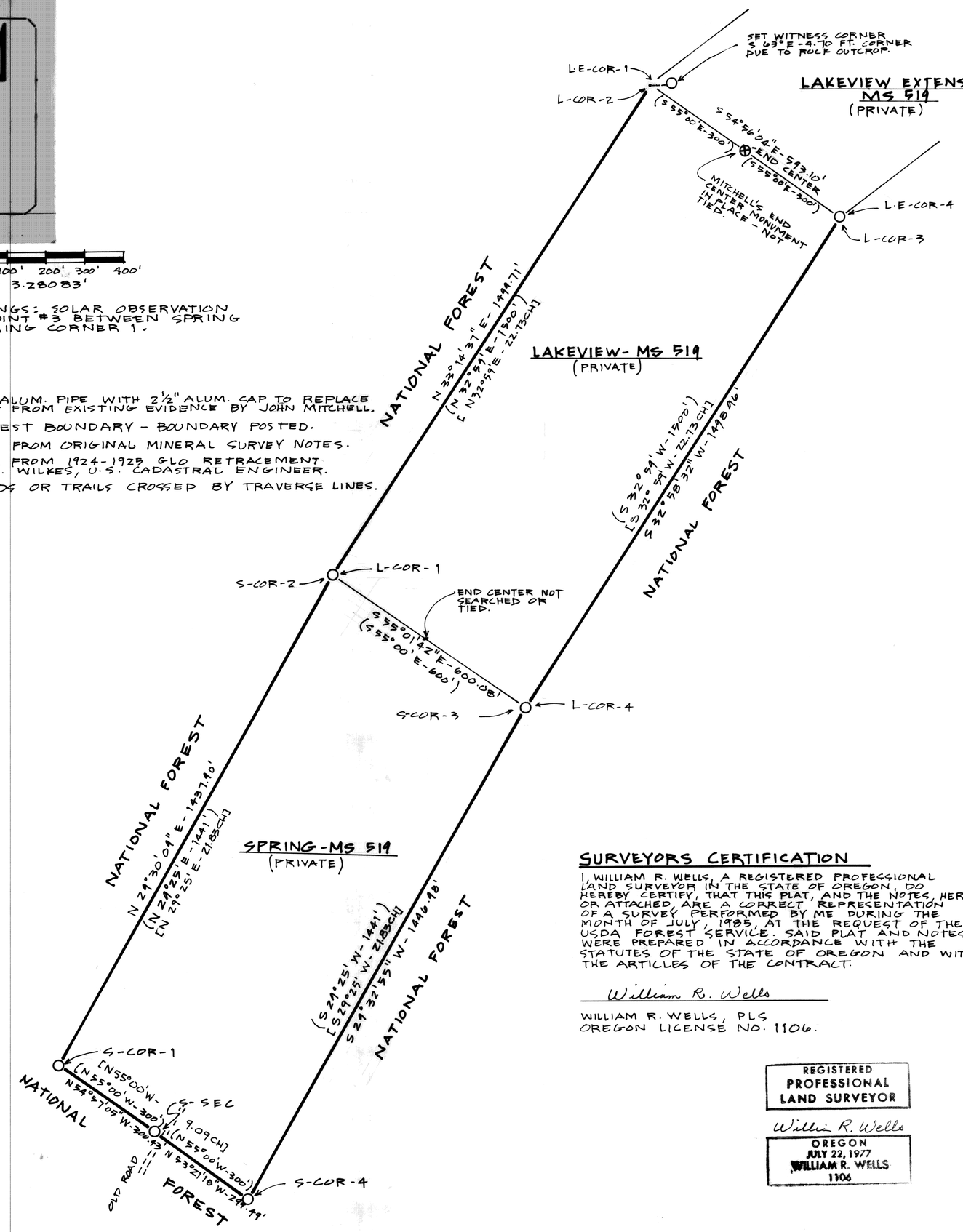

LEGEND

- ○ SET 2½" BY 30" ALUM. PIPE WITH 2½" ALUM. CAP TO REPLACE MONUMENT SET FROM EXISTING EVIDENCE BY JOHN MITCHELL.
- ▬ NATIONAL FOREST BOUNDARY - BOUNDARY POSTED.
- (XOX) MEASUREMENTS FROM ORIGINAL MINERAL SURVEY NOTES.
- [XOX] MEASUREMENTS FROM 1924-1925 GLO RETRACEMENT BY LINCOLN E. WILKES, U.S. CADASTRAL ENGINEER.
- EXISTING ROADS OR TRAILS CROSSED BY TRAVERSE LINES.

HISTORY OF SURVEYS

MS 519 WAS ORIGINALLY SURVEYED BY CHARLES M. FOSTER IN JULY, 1903. IN 1924 AND 1925, THE BOUNDARIES OF MS 519 WERE RETRACED BY LINCOLN E. WILKES, U.S. CADASTRAL ENGINEER. DURING HIS RETRACEMENT AND SUB-DIVISION SURVEYS OF T.8 S. R.37 E. W.M. IN 1980 AND 1981, JOHN R. MITCHELL REMONUMENTED THE CORNERS FROM EXISTING, ORIGINAL EVIDENCE.

NARRATIVE OF SURVEY

THE PURPOSE OF THIS SURVEY WAS TO RETRACE THE BOUNDARIES OF THE SPRING AND LAKEVIEW LODES OF MS 519, TO REMONUMENT CORNERS PREVIOUSLY REMONUMENTED BY JOHN R. MITCHELL, AND TO POST THE BOUNDARY BETWEEN PRIVATE AND NATIONAL FOREST LAND. ACCEPTABLE EVIDENCE FOR ALL ORIGINAL CORNERS WAS FOUND AS NOTED ON THE MAP AND CORNER CERTIFICATES. THE SURVEY WAS PERFORMED WITH 1 SECOND THEODOLITE AND INFA-RED DISTANCE MEASURING EQUIPMENT.

NOTES

FOR ADDITIONAL INFORMATION ON CORNERS RECOVERED OR REMONUMENTED, SEE FORMS R6-7100-37 FILED HEREWITH.

FIELD BOOK REFERENCE - TRAVERSE BOOK #1 AND MONUMENTATION BOOKS #1 & 2 OF THE WINDY CADASTRAL SURVEY.

SURVEYORS CERTIFICATION

I, WILLIAM R. WELLS, A REGISTERED PROFESSIONAL LAND SURVEYOR IN THE STATE OF OREGON, DO HEREBY CERTIFY, THAT THIS PLAT, AND THE NOTES, HEREON, OR ATTACHED, ARE A CORRECT REPRESENTATION OF A SURVEY PERFORMED BY ME DURING THE MONTH OF JULY, 1985, AT THE REQUEST OF THE USDA FOREST SERVICE. SAID PLAT AND NOTES WERE PREPARED IN ACCORDANCE WITH THE STATUTES OF THE STATE OF OREGON AND WITH THE ARTICLES OF THE CONTRACT.

William R. Wells

WILLIAM R. WELLS, PLS
OREGON LICENSE NO. 1106.

REGISTERED PROFESSIONAL LAND SURVEYOR

William R. Wells

OREGON
JULY 22, 1977
WILLIAM R. WELLS
1106

FILED Oct. 8, 1984
BAKER COUNTY SURVEYOR
SURVEY NO. 8-37-47

WILLIAM R. WELLS, PLS LAND SURVEYING SERVICES P.O. BOX 1696 PENDLETON, OREGON 97801 PHONE: 503 276 6362	PROJECT: WINDY CADASTRAL SURVEY PLAT OF MS 519
Date: 7-29-85 / Dr. By: JWT	SURVEY PERFORMED FOR THE WALLOWA-WHITMAN NAT. FOREST
Ck. By: WRW / No:	CONTRACT NO: 53-04M3-4-3017