

PLAT OF RISK & SAMPSON LODES MS 493

LOCATED IN SECTIONS 27 & 28 T. 8 S. R. 37 E. W.M. BAKER CO.

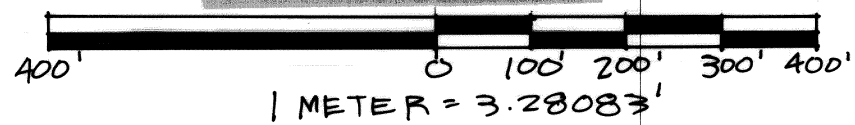
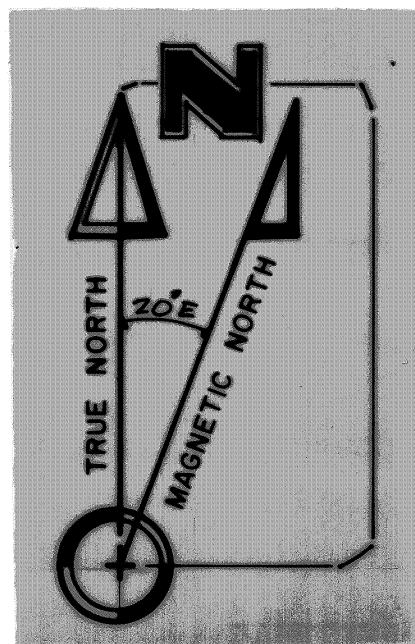

BASIS OF BEARINGS: SOLAR OBSERVATION NEAR RISK CORNER 4.

LEGEND

- SET 2 1/2" BY 30" ALUM. PIPE WITH 2 1/2" ALUM. CAP TO REPLACE MONUMENT SET FROM EXISTING EVIDENCE BY JOHN MITCHELL.
- ⊗ SET 2 1/2" BY 30" ALUM. PIPE FROM EXISTING ORIGINAL EVIDENCE.
- NATIONAL FOREST BOUNDARY - BOUNDARY POSTED.
- (xox) MEASUREMENTS FROM ORIGINAL MINERAL SURVEY NOTES.
- [xox] MEASUREMENTS FROM 1924-1925 GLO RETRACEMENT BY LINCOLN E. WILKES, U.S. CADASTRAL ENGINEER.

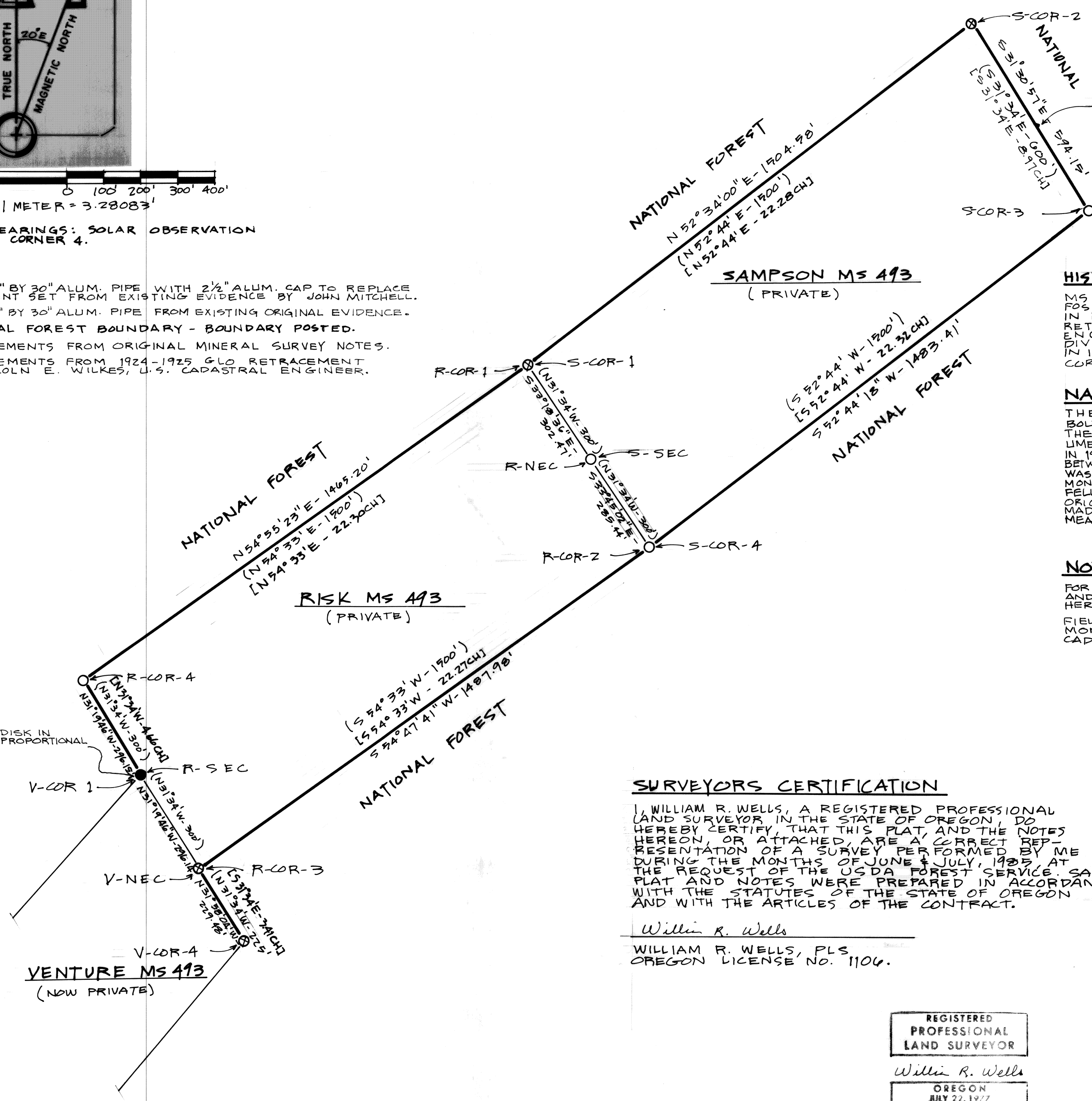

HISTORY OF SURVEYS

MS 493 WAS ORIGINALLY SURVEYED BY CHARLES M. FOSTER IN SEPTEMBER, 1902. IN 1924 AND 1925, THE BOUNDARIES OF MS 493 WERE RETRACED BY LINCOLN E. WILKES, U.S. CADASTRAL ENGINEER DURING HIS RETRACEMENT AND SUB-DIVISION SURVEYS OF T. 8 S. R. 37 E. W.M. IN 1980, JOHN R. MITCHELL REMONUMENTED SOME CORNERS FROM EXISTING, ORIGINAL EVIDENCE.

NARRATIVE OF SURVEY

THE PURPOSE OF THIS SURVEY WAS TO RETRACE THE BOUNDARIES OF THE RISK, SAMPSON AND PART OF THE NORTH LINE OF VENTURE, MS 493. CERTAIN MONUMENTS SET BY JOHN MITCHELL FROM EXISTING EVIDENCE IN 1980 WERE REMONUMENTED AS NOTED. THE BOUNDARY BETWEEN PRIVATE OWNERSHIP AND NATIONAL FOREST LAND WAS POSTED AS SHOWN. A 3" BRASS DISK WAS SET TO MONUMENT VENTURE CORNER 1 BECAUSE THE CORNER POSITION FELL ON A CLIFF. NO EVIDENCE WAS FOUND TO LOCATE THE ORIGINAL POSITION OF THIS CORNER. SURVEYS WERE MADE WITH 1 SECOND THEODOLITE AND INFA-RED DISTANCE MEASURING EQUIPMENT.

NOTES

FOR ADDITIONAL INFORMATION ON CORNERS RECOVERED AND REMONUMENTED, SEE FORMS RG-7100-57 FILED HEREWITH.

FIELD BOOK REFERENCE - TRAVERSE BOOK # 1 AND MONUMENTATION BOOKS # 1 & 2 OF THE WINDY CADASTRAL SURVEY.

SURVEYORS CERTIFICATION

I, WILLIAM R. WELLS, A REGISTERED PROFESSIONAL LAND SURVEYOR IN THE STATE OF OREGON, DO HEREBY CERTIFY THAT THIS PLAT, AND THE NOTES HEREON, OR ATTACHED, ARE A CORRECT REPRESENTATION OF A SURVEY PERFORMED BY ME DURING THE MONTHS OF JUNE & JULY, 1985, AT THE REQUEST OF THE USDA FOREST SERVICE. SAID PLAT AND NOTES WERE PREPARED IN ACCORDANCE WITH THE STATUTES OF THE STATE OF OREGON AND WITH THE ARTICLES OF THE CONTRACT.

William R. Wells
WILLIAM R. WELLS, PLS
OREGON LICENSE NO. 1106.

FILED Oct. 8, 1985
BAKER COUNTY SURVEYOR
SURVEY NO. 8-37-33

REGISTERED PROFESSIONAL LAND SURVEYOR
William R. Wells
OREGON JULY 22, 1977
WILLIAM R. WELLS
1106

WILLIAM R. WELLS, PLS LAND SURVEYING SERVICES P.O. BOX 1696 PENDLETON, OREGON 97801 PHONE: 503 276 6362	PROJECT: WINDY CADASTRAL SURVEY PLAT OF MS 493 SURVEY PERFORMED FOR THE WALLOWA-WHITMAN NAT. FOREST
Date: 8-26-85	Dr. By: JWT
Ck. By: WRW	No:
CONTRACT NO: 53-04M3-4-3017	