

PLAT OF MS 303 AND PART OF MS 422
 LOCATED IN SECTIONS 27, 28, 35 & 34, T8S R37E, W.M., BAKER CO.

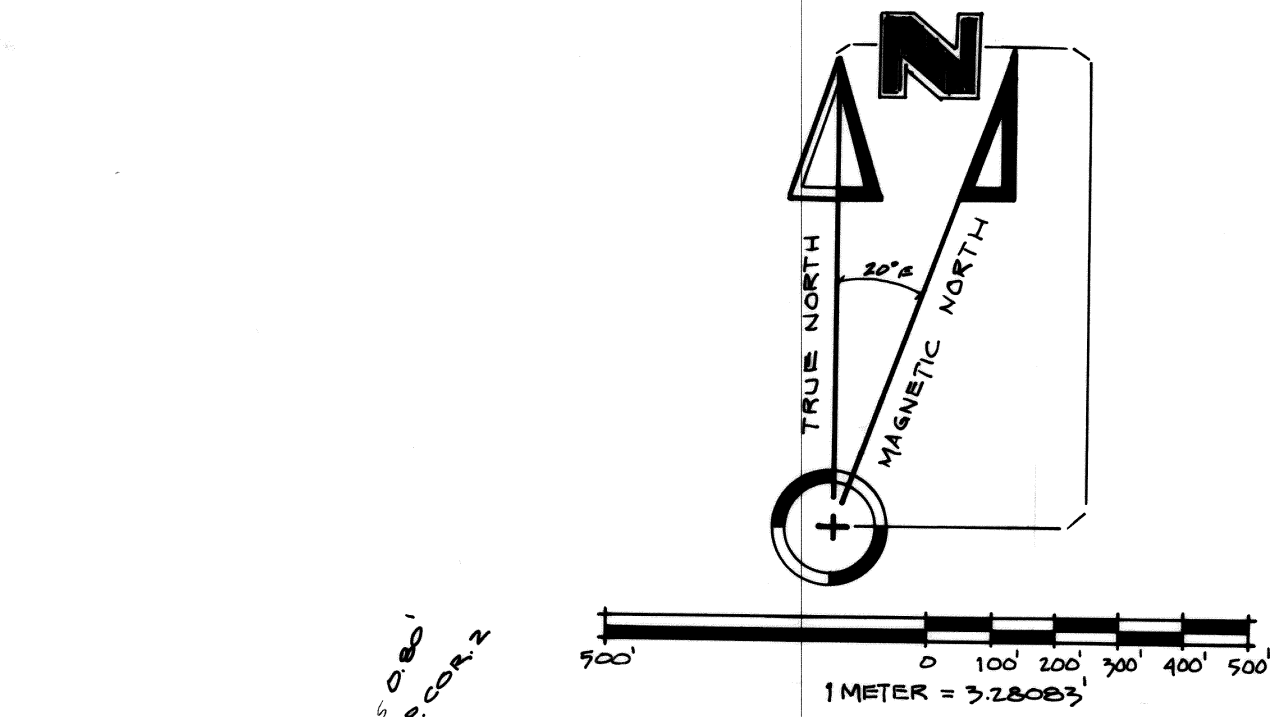

LEGEND

- SET 2 1/2" BY 30" ALUM. PIPE WITH 2 1/2" ALUM. CAP TO REPLACE MONUMENT SET FROM EXISTING EVIDENCE BY JOHN MITCHELL.
- SET 2 1/2" X 30" ALUM. PIPE WITH 2 1/2" ALUM. CAP BY TRAVERSE SURVEY.
- NATIONAL FOREST BOUNDARY - BOUNDARY POSTED.
- (XOX) MEASUREMENTS FROM ORIGINAL MINERAL SURVEY NOTES.
- [XOX] MEASUREMENTS FROM 1924-1925 GLO RETRACEMENT BY LINCOLN E. WILKES, U.S. CADASTRAL ENGINEER.
- ==== EXISTING ROADS OR TRAILS CROSSED BY TRAVERSE LINES.

NOTES

FOR ADDITIONAL INFORMATION ON CORNERS RECOVERED OR REMONUMENTED, SEE FORMS RG-7100-57 FILED HEREWITH.
 FIELD BOOK REFERENCE - TRAVERSE BOOK #1 AND MONUMENTATION BOOKS #1 & 2 OF THE WINDY CADASTRAL SURVEY.
 LAND EXCHANGE BETWEEN FOREST SERVICE AND PRIVATE OWNERS IS PRESENTLY IN PROGRESS NEAR THE WEST END OF TAMARACK PLACER AND THE NORTH SIDE OF EVANS AND SOUTH POLE.

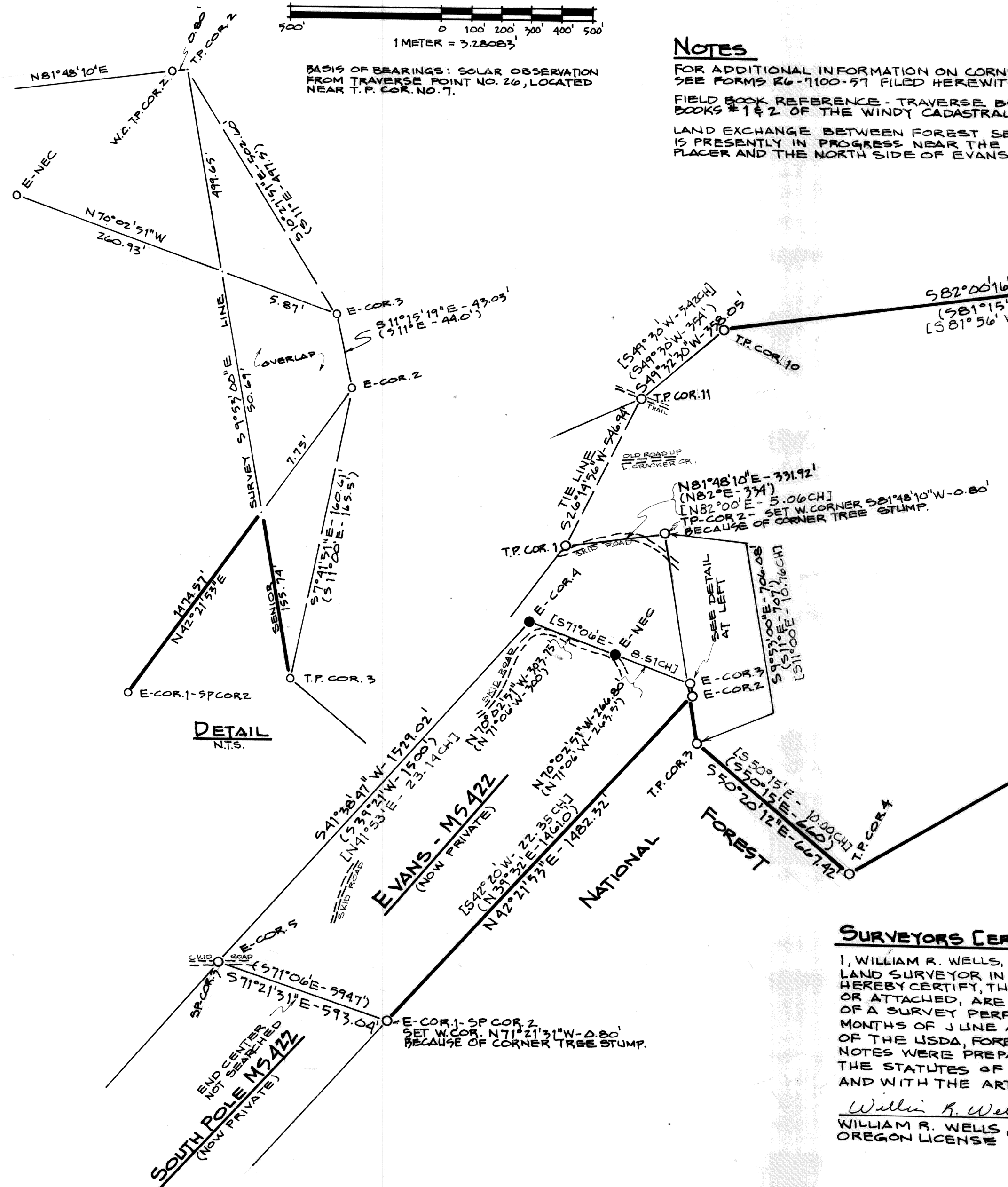

TAMARACK PLACER - MS 303
(PRIVATE)

HISTORY OF SURVEYS

MS 303 WAS ORIGINALLY SURVEYED BY ALTHUR PHILBRICK IN NOVEMBER, 1895. MS 422 WAS ORIGINALLY SURVEYED BY JOHN HAGEL IN JULY, 1901. IN 1924 AND 1925, THE BOUNDARIES OF MS 303 AND 422 WERE RETRACED BY LINCOLN E. WILKES, U.S. CADASTRAL ENGINEER, DURING HIS RETRACEMENT AND SUBDIVISIONAL SURVEYS OF T8S R37E W.M. IN 1780, JOHN R. MITCHELL REMONUMENTED MANY OF THE CORNERS FROM EXISTING, ORIGINAL EVIDENCE.

NARRATIVE OF SURVEY

THE PURPOSE OF THIS SURVEY WAS TO RETRACE THE BOUNDARIES OF MS 303 AND THE EVANS LODGE CLAIM OF MS 422, TO REMONUMENT CORNERS PREVIOUSLY REMONUMENTED BY JOHN R. MITCHELL, AND TO POST THE BOUNDARY BETWEEN PRIVATE AND NATIONAL FOREST LAND ON THE EVANS LODGE, MS 422, THE NORTH END CENTER AND CORNER 4 WERE LOST, AND WERE RE-ESTABLISHED BY THE COMPASS RULE METHOD AFTER ROTATING RECORD BEARINGS TO OBSERVED BEARINGS. TAMARACK PLACER COR. 6, 7, 8, 9, 10, 11, WAS ALSO RE-ESTABLISHED BY THE COMPASS RULE METHOD AFTER FIRST ROTATING RECORD BEARINGS TO OBSERVED BEARINGS. THE SURVEYS WERE PERFORMED WITH 1 SECOND THEODOLITE AND INFARED DISTANCE MEASURING EQUIPMENT.

SURVEYORS CERTIFICATION

I, WILLIAM R. WELLS, A REGISTERED PROFESSIONAL LAND SURVEYOR IN THE STATE OF OREGON, DO HEREBY CERTIFY, THAT THIS PLAT, AND THE NOTES HEREON, OR ATTACHED, ARE A CORRECT REPRESENTATION OF A SURVEY PERFORMED BY ME DURING THE MONTHS OF JUNE AND JULY, 1985, AT THE REQUEST OF THE USDA, FOREST SERVICE. SAID PLAT AND NOTES WERE PREPARED IN ACCORDANCE WITH THE STATUTES OF THE STATE OF OREGON AND WITH THE ARTICLES OF THE CONTRACT.

William R. Wells
 WILLIAM R. WELLS, PLS
 OREGON LICENSE NO. 1106.

**REGISTERED
 PROFESSIONAL
 LAND SURVEYOR**

William R. Wells
 OREGON
 JULY 22, 1977
WILLIAM R. WELLS
 1106

FILED Oct. 8, 1985
 BAKER COUNTY SURVEYOR
 SURVEY NO. 8-37-14

WILLIAM R. WELLS, PLS LAND SURVEYING SERVICES P.O. BOX 1696 PENDLETON, OREGON 97801 PHONE: 503 276 6362		PROJECT: WINDY CADASTRAL SURVEY PLAT OF MS 303 AND MS 422
Date: <u>7-28-85</u>	Dr. By: <u>WRW</u>	SURVEY PERFORMED FOR THE WALLOWA-WHITMAN NATIONAL FOREST