

PLAT OF MS 477 AND PART OF MS 421
 LOCATED IN SECTIONS 33 & 34, T.5S R.26E W.M. & SECTIONS
 34, 4, T.9S R.36E, W.M. BAKER & GRANT COUNTIES, OREGON.

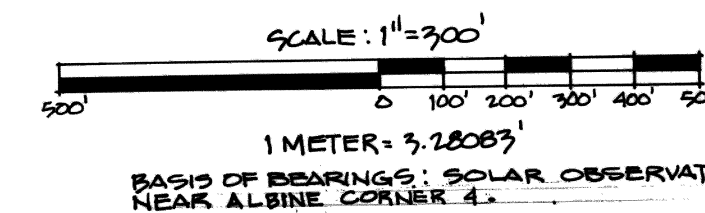
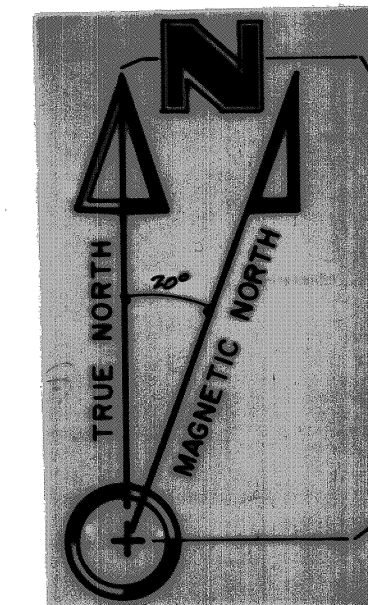

LEGEND

- - SET 2 1/4" x 90° ALUM. PIPE WITH 2 1/4" ALUM. CAP, FROM EXISTING ORIGINAL EVIDENCE UNLESS OTHERWISE NOTED.
- - SET 2 1/4" x 90° ALUM. PIPE WITH H. 2 1/4" ALUM. CAP, BY SURVEY. METHOD OF REESTABLISHMENT NOTED IN NARRATIVE.
- NATIONAL FOREST BOUNDARY - BOUNDARY POSTED.
- (XOX) - MEASUREMENTS FROM ORIGINAL MINERAL SURVEY NOTES.
- ==== EXISTING ROADS CROSSED BY TRAVERSE LINES.

History of Surveys

MS 477 WAS ORIGINALLY SURVEYED BY ARTHUR PHILBRICK, US DEPUTY MINERAL SURVEYOR, FOR THE BALD MOUNTAIN GOLD MINING COMPANY IN JUNE AND JULY, 1903. MS 421 WAS ORIGINALLY SURVEYED BY CHAS. M. FOSTER, US DEPUTY MINERAL SURVEYOR, FOR ARTHUR HILL, IN AUGUST, 1901.

NARRATIVE OF SURVEY

THE PURPOSE OF THIS SURVEY WAS TO RETRACE THE BOUNDARIES OF MS 477 AND A PART OF MS 421, TO RECOVER AND REMONUMENT ORIGINAL CORNERS, AND TO POST THE PRESENT NATIONAL FOREST BOUNDARY AS INDICATED ON THE PLAT. ACCEPTABLE ORIGINAL EVIDENCE FOR ALL NUMBERED CLAIM CORNERS WAS FOUND, EXCEPT FOR ALBINE CORNER 3, WHICH HAD BEEN DESTROYED BY ROAD CONSTRUCTION. SUD CENTERS ON THE NATIONAL FOREST BOUNDARY WERE SEARCHED AND WERE RECOVERED IN MOST CASES. THE WHITEHALL WEST END CENTER, THREE STAR WEST END CENTER, AND THE EAST END CENTERS OF ALBINE AND SAGINAW WERE NOT RECOVERED AND WERE NOT REESTABLISHED. ALBINE CORNER 3 WAS REESTABLISHED BY SINGLE PROPORTION MEASUREMENT ALONG THE NORTH LINE OF THE THREE STAR CLAIM. OUR SURVEYS WERE MADE WITH A 1 SECOND THEODOLITE AND INFA-RED DISTANCE MEASURING EQUIPMENT.

SURVEYORS CERTIFICATION

I, WILLIAM R. WELLS, A REGISTERED PROFESSIONAL LAND SURVEYOR IN THE STATE OF OREGON, DO HEREBY CERTIFY THAT THIS PLAT AND THE NOTES HEREON, OR ATTACHED, ARE A CORRECT REPRESENTATION OF A SURVEY PERFORMED BY ME DURING THE MONTHS OF AUGUST AND SEPTEMBER, 1985, AT THE REQUEST OF THE USDA, FOREST SERVICE. SAID PLAT AND NOTES WERE PREPARED IN ACCORDANCE WITH THE STATUTES OF THE STATE OF OREGON AND WITH THE ARTICLES OF THE CONTRACT.

William R. Wells
 WILLIAM R. WELLS, PLS
 OREGON LICENSE NO. 1106

REGISTERED
 PROFESSIONAL
 LAND SURVEYOR
William R. Wells
 OREGON
 JULY 22, 1977
 WILLIAM R. WELLS
 1106

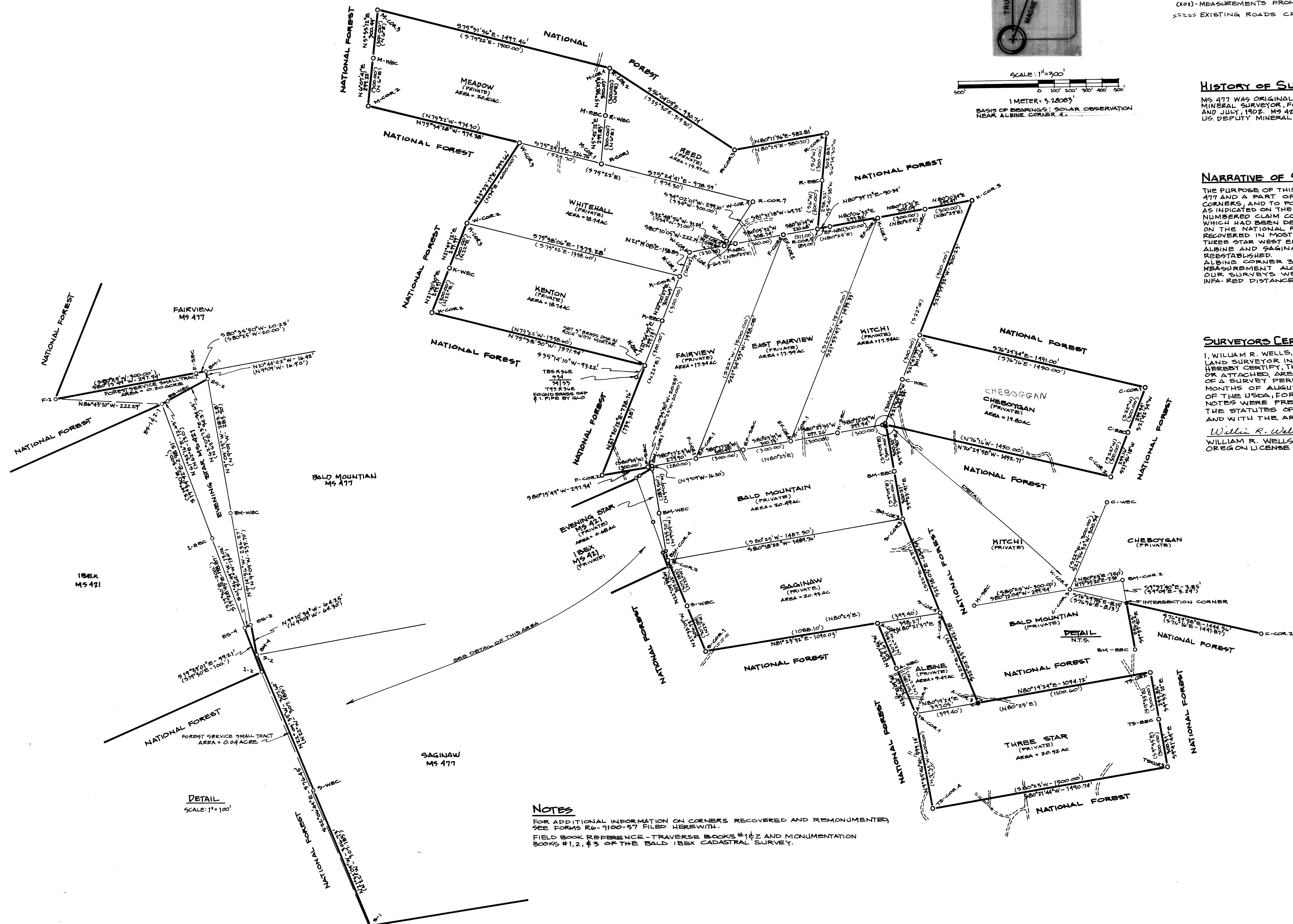

DETAIL
 SCALE: 1" = 100'

NOTES
 FOR ADDITIONAL INFORMATION ON CORNERS RECOVERED AND REMONUMENTED SEE FORMS R6-7100-57 FILED HEREWITH.
 FIELD BOOK REFERENCE - TRAVERSE BOOKS #1 & 2 AND MONUMENTATION BOOKS #1, 2, & 3 OF THE BALD IBEX CADASTRAL SURVEY.

FILED: Oct. 8, 1985
 BAKER COUNTY SURVEYOR
 SURVEY NO. 9-36-45
 8-36-23

WILLIAM R. WELLS, PLS LAND SURVEYING SERVICES PO BOX 1696 PENDLETON, OREGON 97801 PHONE: 503 276 6362		PROJECT: Bald Ixex Cadastal Survey Plat of MS 477 - MS 421
Date: 9-13-85	Dr. By: WRW	SURVEY PERFORMED FOR THE WALLOWA WHITMAN NATIONAL FOREST CONTRACT NO: 53-04H1-5-9780N
Ck. By: WRW	No: 85-21	