

# NARRATIVE

The purpose of this survey for Diana Jensen was to locate existing monuments. The 5/8" rebar set by Baker County Survey No. 7-48-9 was not found and therefore reset this survey.

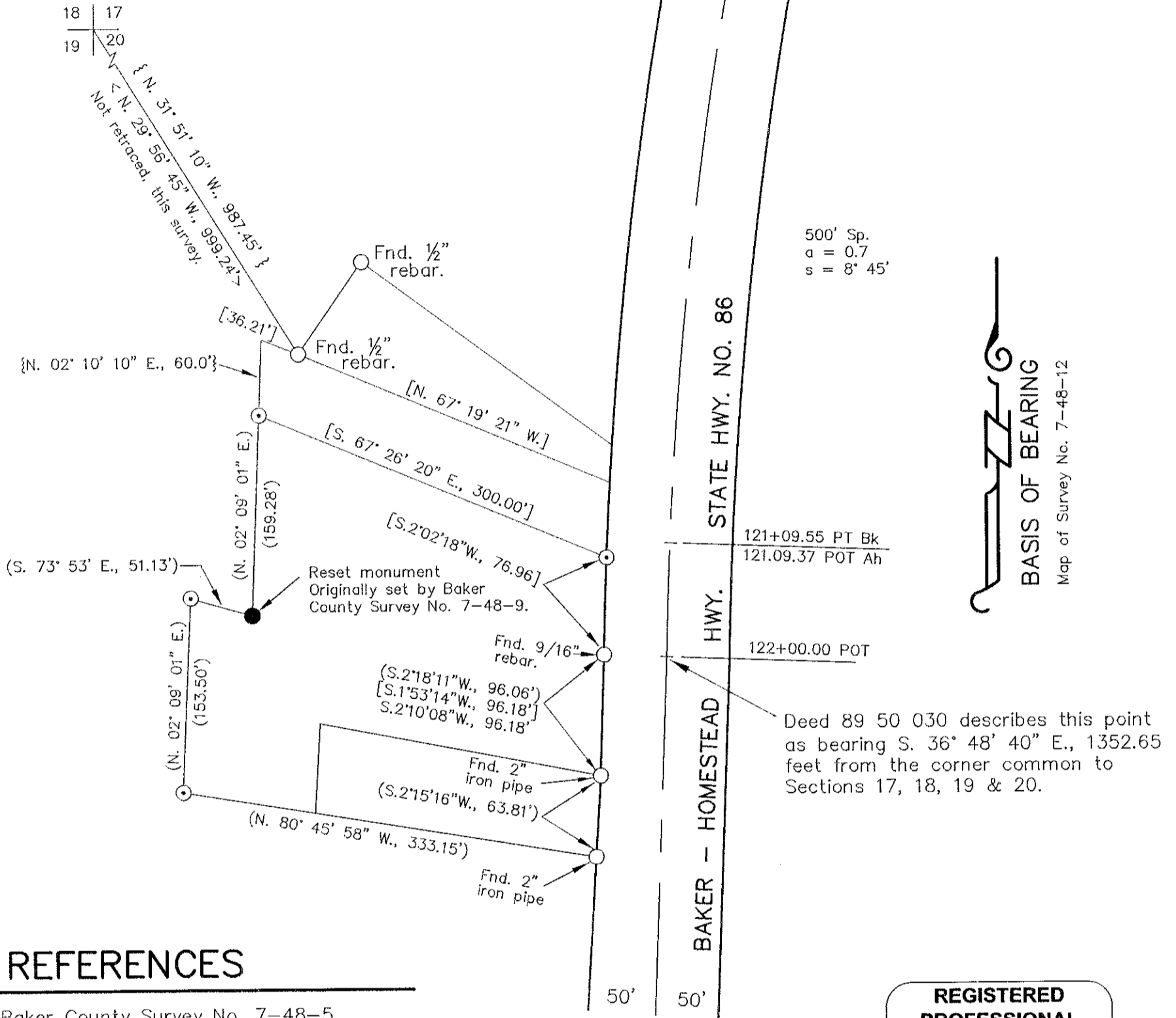

## REFERENCES

- Baker County Survey No. 7-48-5.
- Baker County Survey No. 7-48-9.
- Baker County Survey No. 7-48-12.
- Baker County Partition Plat P1990-004.
- O.S.H.D. Drg. No. 8B-11-7.

## LEGEND

- Set 5/8" rebar with plastic cap marked "HANLEY ENGRG. PLS 1206".
- ⊙ Found, 5/8" rebar with plastic cap marked "HANLEY ENGRG. PLS 1206".
- Found, monument as noted.
- { } Record data per Baker Co. Sur. No. 7-48-5.
- [ ] Record data per Baker Co. Sur. No. 7-48-9.
- ( ) Record data per Baker Co. Sur. No. 7-48-12.
- < > Record description.

HANLEY ENGINEERING  
2043 MAIN STREET  
BAKER CITY, OREGON

**REGISTERED  
PROFESSIONAL  
LAND SURVEYOR**

*Thomas J. Hanley*

**OREGON**  
JULY, 13, 1979  
**THOMAS J. HANLEY**  
1817

Renews June 30, 2001

## MAP OF SURVEY

### SECTION 20, T. 7 S., R. 48 E., W.M. BAKER COUNTY, OREGON

Surveyed March 11, 1999  
for Diana Jensen  
Scale: 1" = 100'

FILED DEC. 14, 1999  
BAKER COUNTY SURVEYOR  
SURVEY NO. 7-48-14