

Corner not found this survey, Presumed destroyed by flood

18 | 17
19 | 20

Survey No. 7-45-5
(N. 31° 51' 10" W., 987.45')
Survey No. 7-48-9
(N. 29° 56' 45" W., 999.24')
Record Description
Not retraced, this survey

T. 7S., R. 48E., W.M.

BASIS OF BEARINGS

O.S.H.D. HWY TANGENT BET.
P.I. STA'S. 90+04.61 AND 115+00.00
BEARS N. 27° 50' 48" E

PI 115+00.00
5/8" REBAR

N 27° 50' 48" E
2489.13'

5/8" REBAR
113+75.37 PSC

3° 30' C.L.
T_Δ = 25° 41' 47"
R = 624.63'

116+09.55 PCS

500' Sp.
a = 0.7
s = 8° 45'

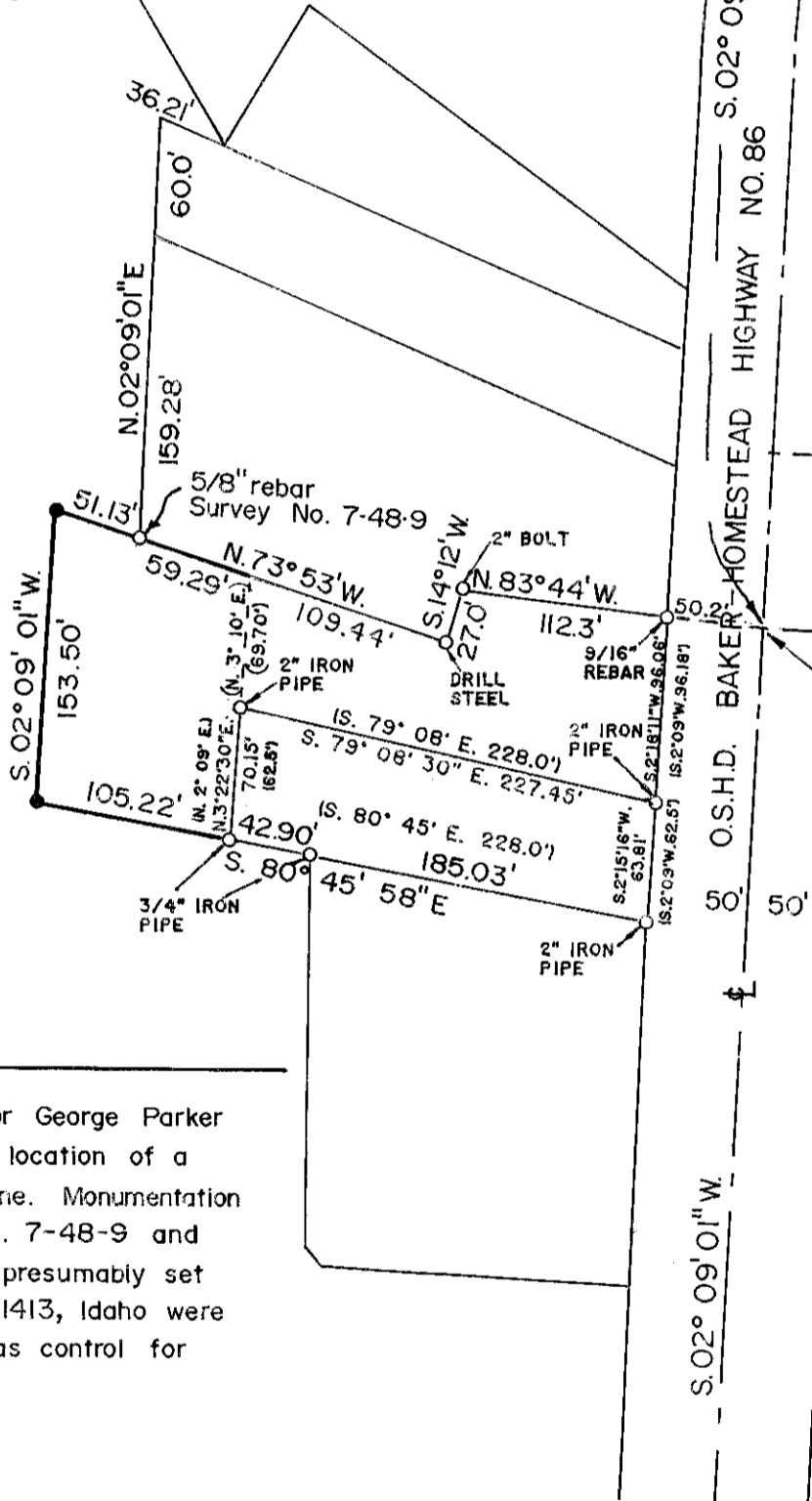

121+09.55 PT BK
121+09.37 POT Ah

122+00.00 POT

Deed 89 50 030 describes this point as bearing S. 36° 48' 40" E. 1352.65 feet from the corner common to Sections 17, 18, 19 and 20.

NARRATIVE

The purpose of this survey for George Parker is to mark on the ground the location of a property boundary adjustment line. Monumentation from Baker County Survey No. 7-48-9 and unrecorded survey monuments presumably set by Lawrence K. Monroe, RPE 1413, Idaho were recovered as shown and held as control for this survey.

LEGEND

- Found monument as noted
- Set 5/8" x 30" rebar w/plastic cap marked "HANLEY ENGR PLS 1206"
- () Deed record data

REFERENCES: Baker County Survey No. 7-48-5, 7-48-9, Partition Plat P1990-004 and O.S.H.D. Drng. No. 8B-11-7
Deed 89 50 030

MAP OF SURVEY

IN SECTION 20, T. 7S., R. 48E., W.M.

Surveyed Sept. 15, 1993

Scale 1" = 100'

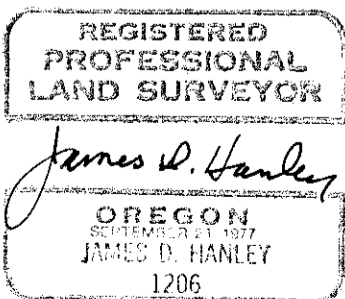

HANLEY ENGINEERING
2043 MAIN STREET
BAKER CITY, OREGON

FILED Oct. 14, 1993
BAKER COUNTY SURVEYOR
SURVEY NO. 7-48-12