

BASIS OF BEARING:

 OSHD DRWG NO. 8B-11-7

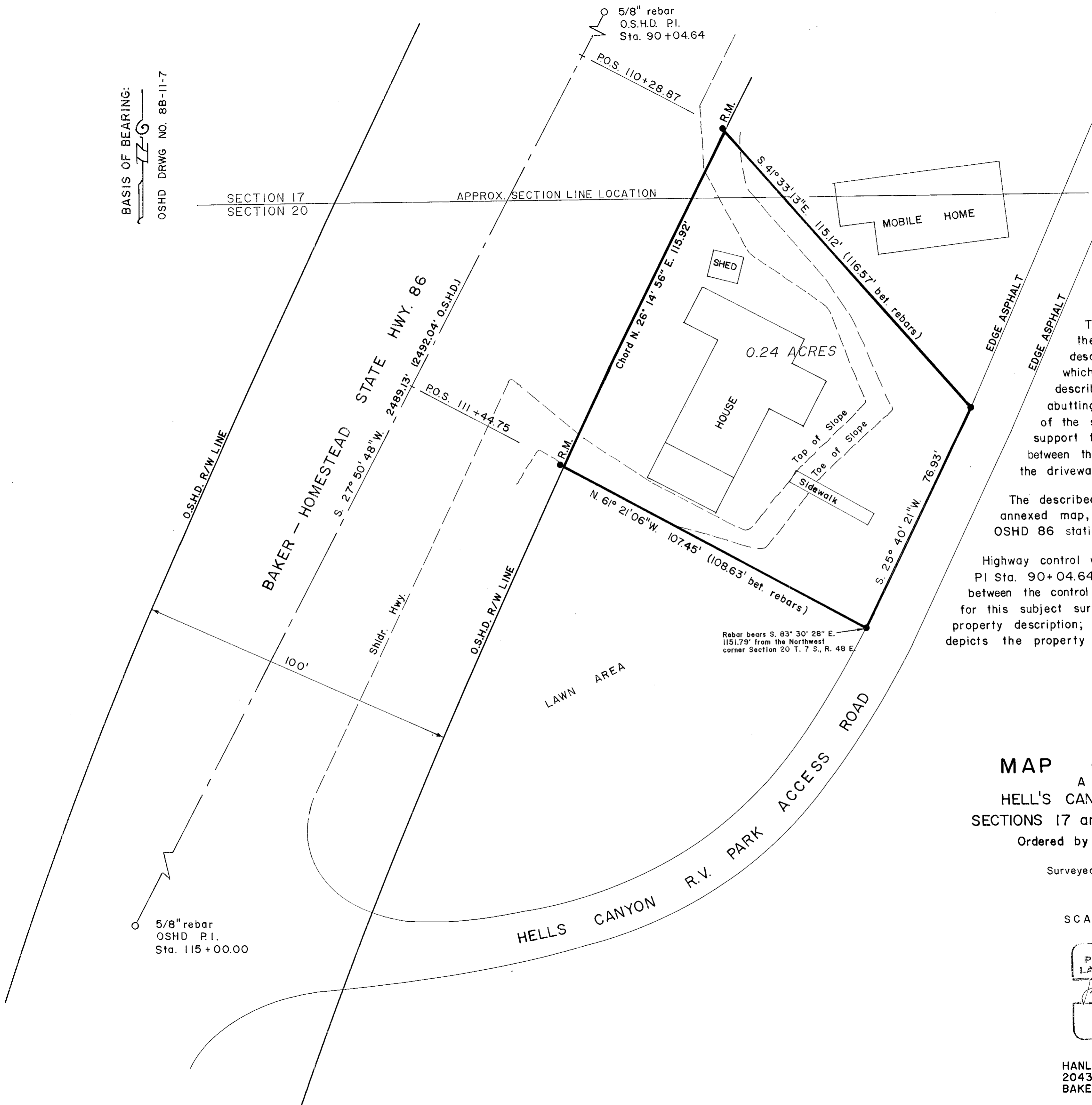

- LEGEND**
- Found 5/8" rebar O.S.H.D.
 - Set 5/8" x 30" rebar with plastic cap mkd. "HANLEY ENGR PLS 1206"

NARRATIVE

The purpose of this survey is to mark on the ground the boundary of space RV#2 as described in Declaratory Judgment No. 82-350 which includes "that portion of the parcel described in Exhibit 'A' situate on elevated ground abutting Oregon State Highway 86 and that portion of the sloped embankment necessary to the lateral support thereof..... together with the ground between the sloped embankment and the north side of the driveway."

The described boundaries were marked as shown on the annexed map, and descriptive data included, referenced to OSHD 86 stationing shown on OSHD Drg. No. 8B-11-7.

Highway control was recovered by the found monumentation for PI Sta. 90+04.64 and PI Sta. 115+00.00. The tangent between the control monumentation of S. 27°50'48"W. was held for this subject survey. Deed 91 06 085 contains the subject property description; Tax Lot 600, Baker County Tax Map 7 48 17C depicts the property boundaries.

MAP OF SURVEY
 A PORTION OF
 HELL'S CANYON RV PARK IN
 SECTIONS 17 and 20, T.7S., R.48E., W.M.
 Ordered by Jerry L. Lawson, Sr.

Surveyed November 23, 1992

SCALE 1" = 20'

REGISTERED
 PROFESSIONAL
 LAND SURVEYOR

James D. Hanley

OREGON
 SEPTEMBER 23, 1977
 JAMES D. HANLEY
 1206

HANLEY ENGINEERING
 2043 MAIN STREET
 BAKER CITY, OREGON

FILED January 13, 1993
 BAKER COUNTY SURVEYOR
 SURVEY NO. 7-48-10