

NARRATIVE

This survey for George Parker was for the purpose of recovering the existing monumentation for tracts described in Deed 79-33-072 (T.L. 1617) and in Deed 79-33-073 (T.L. 1611).

The westerly line of the Northerly parcel (T.L. 1617) was extended southerly to intersect a Westerly extension of the Northerly line of the Southerly parcel (T.L. 1611) and monumented as shown.

T.L. 1611 description begins at O.S.H.D. Highway 86 Centerline Station 122+00.0 P.O.T. Highway monumentation for Station 115+00.0 P.I. and Station 90+04.61 was recovered and retraced for beginning point of this survey.

REFERENCE SURVEYS:

7-48-3, 7-48-5

LEGEND

- Set 5/8" x 30" rebar w/ plastic cap marked, "HANLEY ENGRG, PLS 1206".
- Found monument as shown hereon.
- () Record bearings/distance, descriptions and/or referenced surveys.

MAP OF SURVEY

IN SECTION 20, T. 7S., R. 48 E., W. M.

SURVEYED: JAN. 16, 1990

SCALE: 1" = 100'

FOR GEORGE PARKER

REGISTERED
PROFESSIONAL
LAND SURVEYOR

James D. Hanley

OREGON
SEPTEMBER 23, 1977
JAMES D. HANLEY
1206

FILED MAR 21 1990

BAKER COUNTY SURVEYOR
SURVEY NO. 7-48-9

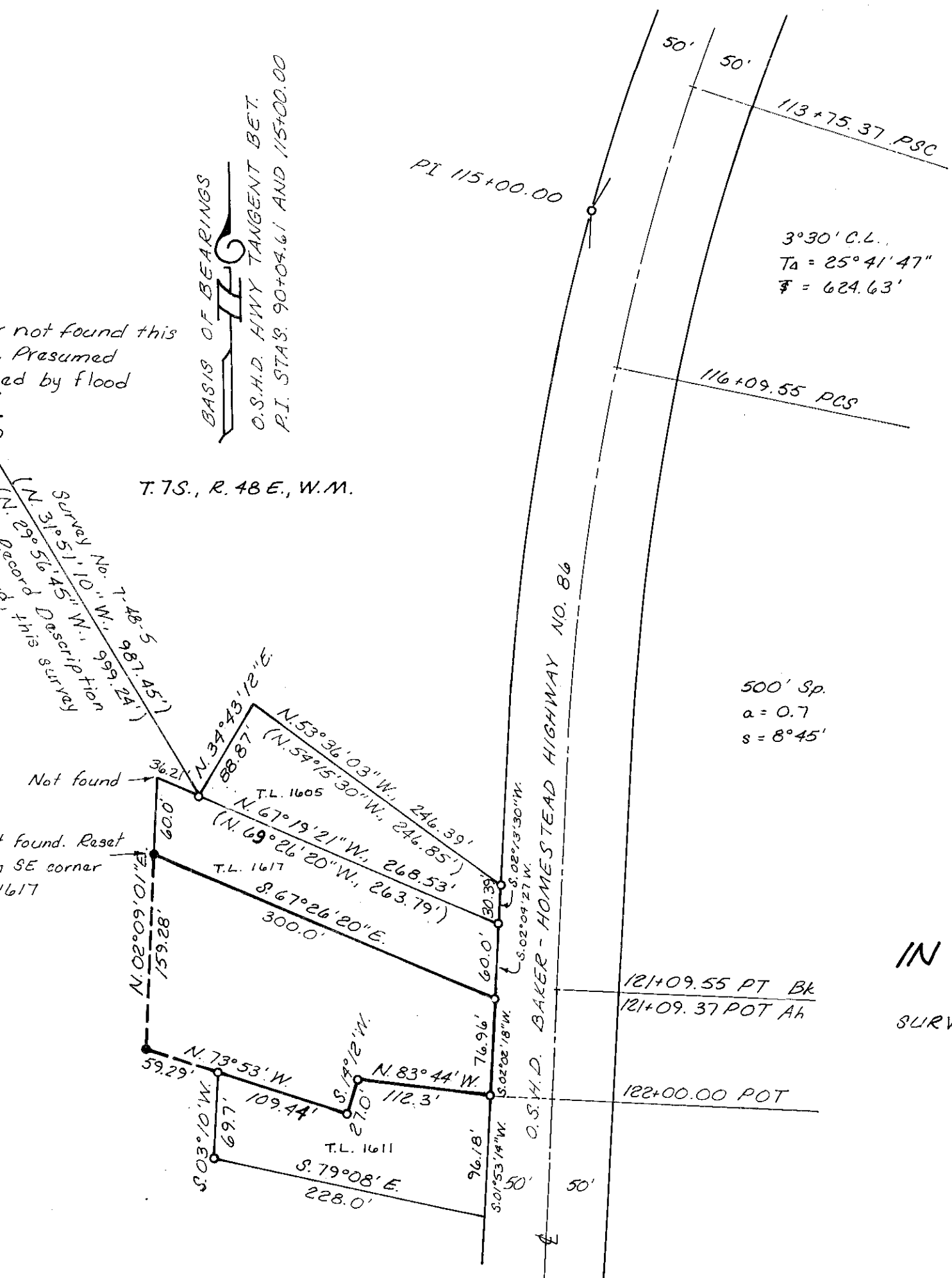

BASIS OF BEARINGS
O.S.H.D. HWY TANGENT BET.
P.I. STAS. 90+04.61 AND 115+00.00

not found this
Presumed
ed by flood

(N. 31° 51' 10\" W. 110.0'
Survey No. 7-48-5
Record of this survey

T. 7S., R. 48 E., W. M.

500' Sp.
a = 0.7
s = 8° 45'

Not found
Found. Reset
SE corner
1617