

Meridian based on OSHD Dmg. No. 8B-11-7; Halfway-Copperfield Sec. Baker-Homestead Highway. The tangent between PI 90.04.64 and PI 115+00.00 bears S.27°50'48"W.

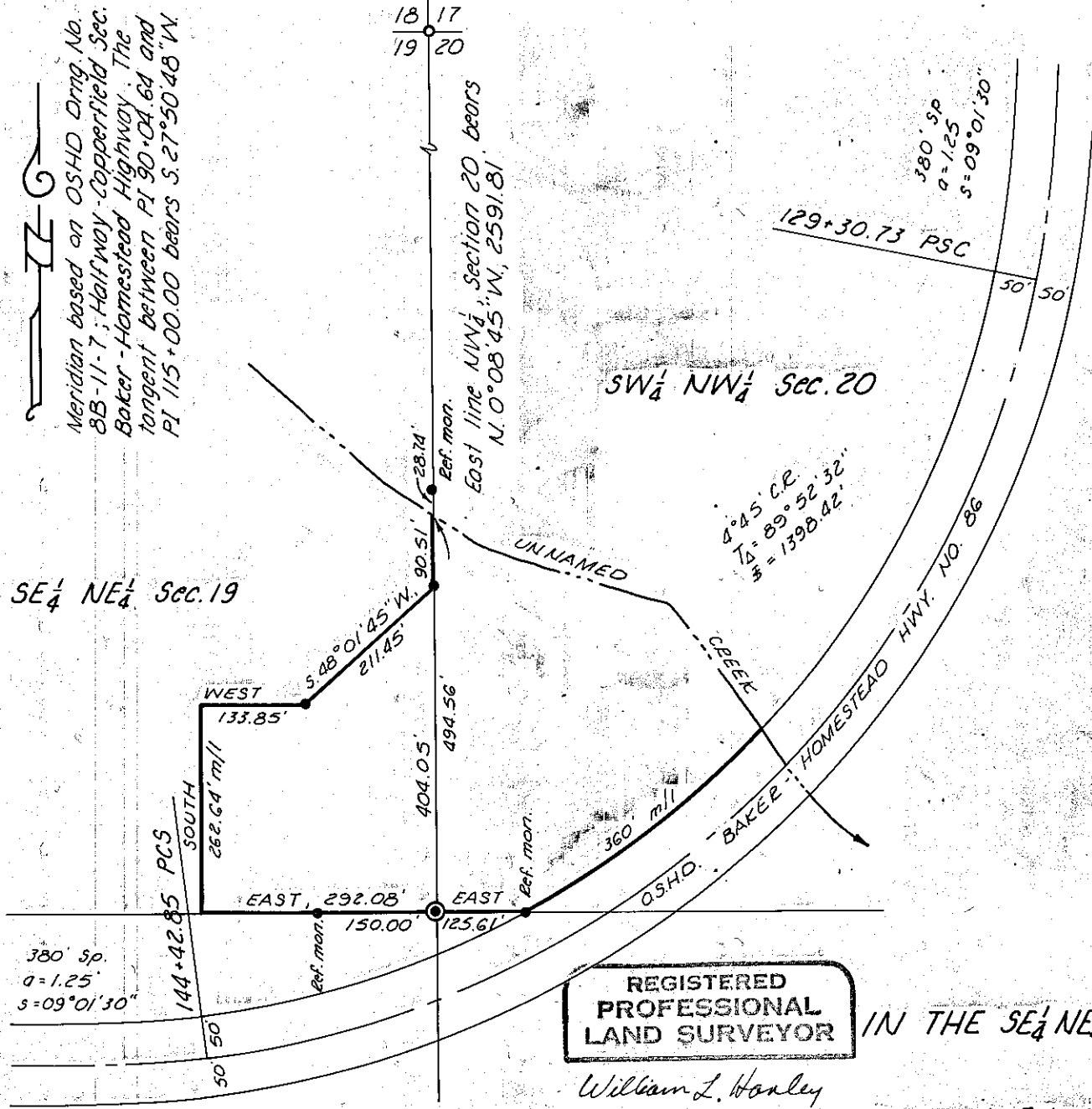

LEGEND

- FOUND MARKED STONE FOR SECTION CORNER
- SET 3/8" x 30" REBAR
- ⊙ FOUND MARKED STONE FOR QUARTER-SECTION CORNER; SET 2 1/2" BRASS CAP ON 1" IRON PIPE.

REFERENCE SURVEY NOS. 7-48-3, -4 + -5.

NARRATIVE

This survey was performed for George Parker and Bill Brown for the purpose of partitioning a 5-acre parcel from a larger parcel of land. Survey control was recovered from the previous surveys referenced above and from which the OSHD highway control and section corner were located. The south line of the surveyed parcel is the east-west mid-section line of sections 19 and 20 and referenced by the iron pins shown. (Sections 19 and 20 were not subdivided for this survey) The northeast boundary is the indicated unnamed creek and was located by survey measurements. The southeast boundary is the west right-of-way line of the OSHD Baker-Homestead highway which was calculated from the found highway control.

FILED April 27, 1981
 BAKER COUNTY SURVEYOR
 SURVEY NO. 7-48-6

**REGISTERED
 PROFESSIONAL
 LAND SURVEYOR**

William L. Hanley

**OREGON
 JULY 14, 1978
 WILLIAM L. HANLEY**

MAP OF SURVEY
 IN THE SE 1/4 NE 1/4 SECTION 19 & THE SW 1/4 NW 1/4 SECTION 20

T. 7 S., R. 48 E., W. 1 M.
 Surveyed Feb. 18 & 20, and April 24, 1981

For George Parker & Bill Brown

Scale 1"=200'