

Section Corner $\frac{18}{19} \frac{17}{20}$

Found stone of proper dimensions, properly set, marked with 5 notches on east edge.

$\frac{18}{19} \frac{17}{20}$

Meridian based on OSHD Dmg. No. 88-11-7; Halfway-Copperfield Sec. Baker Homestead Highway. The tangent between PI 90+04.64 and PI 115+00.00 bears S. 27° 50' 48" W.

$\frac{18}{19} \frac{17}{20}$

$\frac{18}{19} \frac{17}{20}$

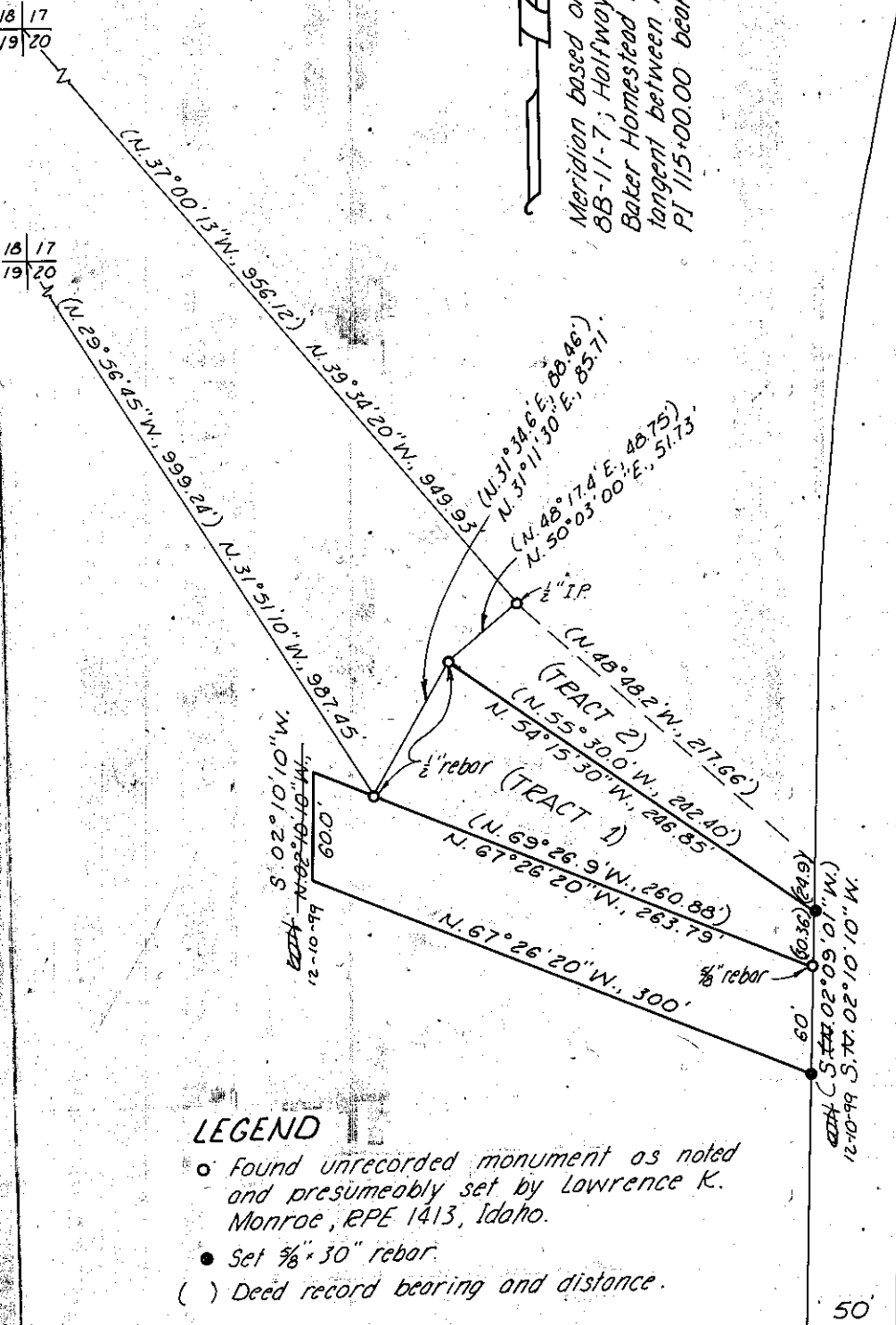

LEGEND

- Found unrecorded monument as noted and presumeably set by Lawrence K. Monroe, RPE 1413, Idaho.
- Set $\frac{3}{8}$ " x 30" rebar.
- () Deed record bearing and distance.

NOTE: SCRIBNER ERROR IN BEARING OF HWY CORRECTED 12-10-1999 BY WILLIAM L. HANLEY

Reference Survey No. 7-48-3
Narrative by attachment

MAP OF SURVEY
IN SECTION 20, T. 7 S., R. 48 E., W. M.

Surveyed April 28, 1980

Scale 1"=100'

For George Parker and Bill Brown

REGISTERED PROFESSIONAL LAND SURVEYOR

William L. Hanley

OREGON
JULY 14, 1978
WILLIAM L. HANLEY
1639

FILED May 9, 1980

BAKER COUNTY SURVEYOR
SURVEY NO. 7-48-5