

DHSO
 Centerline of
 Highway
 from
 Meridian
 based on
 1922

• Indicates set 5/8" x 30" rebar

REFERENCE SURVEY NO. 7-48-3.

REGISTERED
 PROFESSIONAL
 LAND SURVEYOR
 JAMES D. HANLEY
 OREGON
 SEPTEMBER 1977
 1206

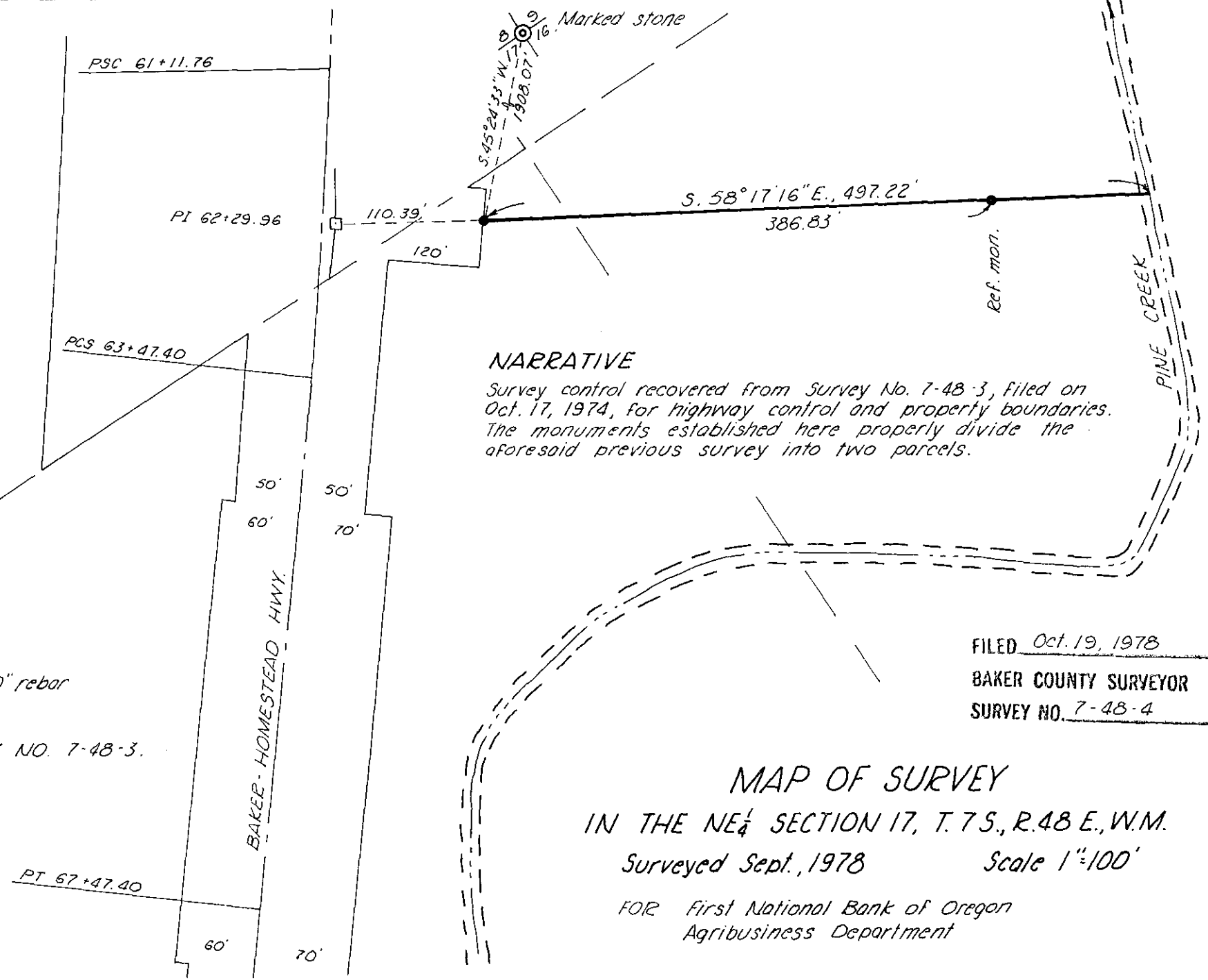

NARRATIVE

Survey control recovered from Survey No. 7-48-3, filed on Oct. 17, 1974, for highway control and property boundaries. The monuments established here properly divide the aforesaid previous survey into two parcels.

FILED Oct. 19, 1978
 BAKER COUNTY SURVEYOR
 SURVEY NO. 7-48-4

MAP OF SURVEY
 IN THE NE 1/4 SECTION 17, T. 7 S., R. 48 E., W.M.
 Surveyed Sept., 1978 Scale 1"=100'
 FOR First National Bank of Oregon
 Agribusiness Department