

# RECORD OF LAND CORNER MONUMENTATION

**CORNER:** SE Cor. Sec. 35, T.7S., R.47E., W.M.

**ORIGINAL SURVEY BY:** W. B. Barr

**CONTRACT NUMBER:** 443

**CONTRACT DATE:** May 29, 1882

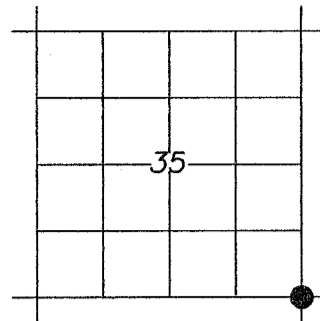

**ORIGINAL G.L.O. DESCRIPTION:**

Set a basalt rock 14x9x7 ins 10 inches in the ground for corner to Sec 1, 2, 35, 36 marked with 1 notch on the East and 5 notches on the West edges and raised mound of rock alongside.

**EVIDENCE FOUND:**

Found 17"x9"x7" stone with 6 grooves on one face, 5 grooves on opposite face, and 6 grooves on adjacent face. Stone was set in a 3' mound of stone. Also found 8' section of 3/4" iron pipe alongside corner.

**DESCRIPTION OF MONUMENT AND ACCESSORIES SET:**

Set 5/8" x 24" pin with 2 1/2" aluminum cap 23" in the ground marked as shown below. Set marked stone West and alongside pin in a 3' mound of stone.

**FROM WHICH, I set the following reference points:**

A 5/8" x 24" iron pin bears N.48°10'E., 6.14 ft., with attached yellow plastic cap marked BENCHMARK SURVEYING.

A 5/8" x 24" iron pin bears S.43°47'E., 8.62 ft., with attached yellow plastic cap marked BENCHMARK SURVEYING.

A 5/8" x 24" iron pin bears S.39°27'W., 4.06 ft., with attached yellow plastic cap marked BENCHMARK SURVEYING.

A 5/8" x 24" iron pin bears N.24°05'W., 5.32 ft., with attached yellow plastic cap marked BENCHMARK SURVEYING.

Used RTK GPS to measure RP's. Bearings to RP's are based on Geodetic North from a GPS observation taken at the W 1/4 Cor. Section 35.

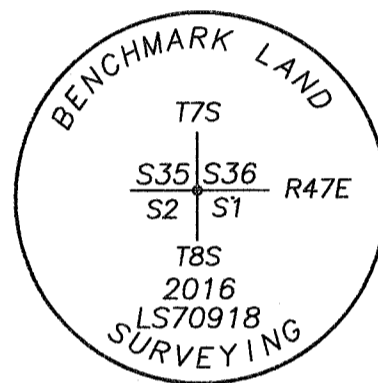

**RESTORATION BY:**

Michael C. Springer, PLS  
 Marcus Teague, Technician  
 Benchmark Land Surveying  
 217 N. Canyon Blvd.  
 John Day, OR, 97845

Surveyed August 24, 2016  
 August 25, 2016

FILED Oct. 15, 2016  
 BAKER COUNTY SURVEYOR  
 SURVEY NO. 7-47-69  
8-47-11

REGISTERED  
 PROFESSIONAL  
 LAND SURVEYOR

*Michael C. Springer*  
 OREGON  
 JULY 9, 2002  
 MICHAEL C. SPRINGER  
 #70918

EXPIRES: 6/30/2018