

# RECORD OF LAND CORNER MONUMENTATION

**CORNER:** SW Cor. Sec. 35, T.7S., R.47E., W.M.

**ORIGINAL SURVEY BY:** W. B. Barr

**CONTRACT NUMBER:** 443

**CONTRACT DATE:** May 29, 1882

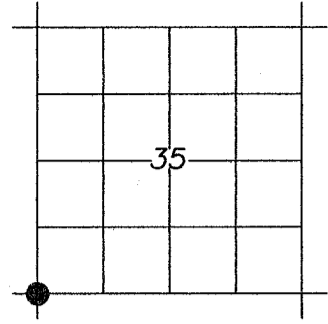

**ORIGINAL G.L.O. DESCRIPTION:**

Set basalt rock 12x10x10 ins. 8 inches in ground for corner to sec 2, 3, 34, 35 marked with 2 notches on the East and 4 notches on the West edges and raised mound of rock alongside.

**EVIDENCE FOUND:**

Found stone 13"x10"x9" marked with 4 grooves on one face, and 2 grooves on opposite face. Stone was located in a 2' mound of stone atop bedrock. Also found 8' section of 3/4" iron pipe near corner.

**DESCRIPTION OF MONUMENT AND ACCESSORIES SET:**

Set 5/8" x 15" pin driven 12" to bedrock with 2 1/2" aluminum cap marked as shown below. Placed marked stone (marks inverted) sw'ly alongside cap in a 3' mound of stone.

**FROM WHICH, I set the following reference points:**

A 5/8" x 24" iron pin bears N.05°21'E., 5.62 ft., with attached yellow plastic cap marked BENCHMARK SURVEYING.

A 5/8" x 24" iron pin bears N.78°42'E., 6.39 ft., with attached yellow plastic cap marked BENCHMARK SURVEYING.

A 5/8" x 24" iron pin bears S.17°47'E., 7.42 ft., with attached yellow plastic cap marked BENCHMARK SURVEYING.

A 5/8" x 24" iron pin bears S.82°44'W., 6.56 ft., with attached yellow plastic cap marked BENCHMARK SURVEYING.

Used RTK GPS to measure RP's. Bearings to RP's are based on Geodetic North from a GPS observation taken at the W 1/4 Cor. Section 35.

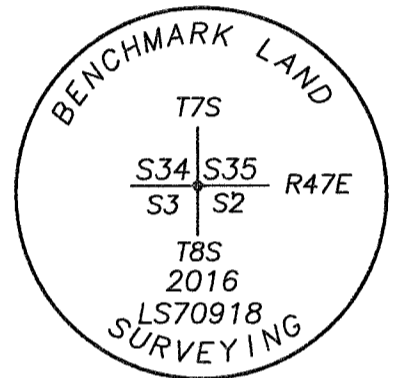

**RESTORATION BY:**

Michael C. Springer, PLS  
 Marcus Teague, Technician  
 Benchmark Land Surveying  
 217 N. Canyon Blvd.  
 John Day, OR, 97845

Surveyed August 24, 2016  
 September 8, 2016

REGISTERED  
 PROFESSIONAL  
 LAND SURVEYOR

OREGON  
 JULY 9, 2002  
 MICHAEL C. SPRINGER  
 #70918

EXPIRES: 6/30/2018

FILED Oct. 15, 2016

BAKER COUNTY SURVEYOR

SURVEY NO. 7-47-68  
8-47-10