

SECTION 19

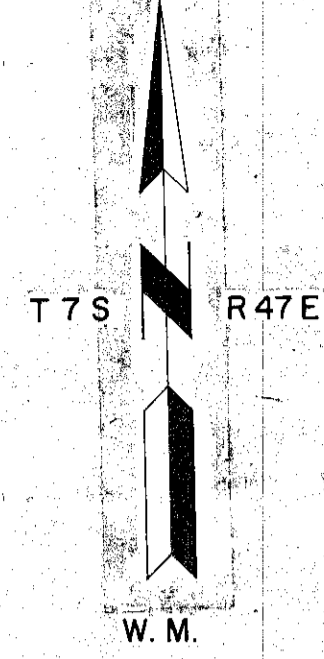

LEGEND

- FOUND CORNER OF RECORD (BRASS CAP)
- FOUND ORIGINAL G.L.O. CORNER EVIDENCE & SET MONUMENTS AS DESCRIBED
- ⊕ SET MONUMENT FROM SURVEY AS DESCRIBED
- POSTED FOREST SERVICE BOUNDARY.
- ( ) RECORD BEARINGS & DISTANCES
- [ ] METERS
- ⑬ SECTION NUMBER

BASIS OF BEARING

SOLAR OBSERVATIONS  
2-05-81  
2-10-81

MEAN MAGNETIC DECLINATION

N 20° 00' E

REFERENCE MATERIAL

ORIGINAL G.L.O. NOTES & PLAT  
FIELD BOOKS 1-6

REGISTERED  
PROFESSIONAL  
LAND SURVEYOR

*Barry B. Barbour*

OREGON  
OCT. 17, 1975  
BARRY B. BARBOUR  
1051

NOTES

FORM R0-7100-57 FILED AT BAKER COUNTY SURVEYORS FOR STANDARD INDEX FILE NUMBERS IN T7S, R47E, W.M.: L-5, N-3, N-5, N-7, N-9, O-3, P-3, P-4, P-5, Q-2, R-2, R-3, R-4, R-5, R-7, R-9, Z-1, Z-5, & Z-13.

THE 1/4 AND SECTION CORNERS BETWEEN THE SE COR. OF SECTION 19 AND SE COR. OF SECTION 31, THE SW COR. OF SECTION 31, AND THE SE COR. OF SECTION 33 WERE ALL SEARCHED FOR FROM SURVEY CONTROL AND NOT FOUND. FENCES NEAR MOST OF THE CORNERS AND STEEP HILL SIDES HAS PROBABLY RESULTED IN DISTURBANCE OF THE CORNERS.

SURVEY HISTORY

T7S, R47E, W.M. WAS SURVEYED BY WILLIARD B. BLAKESLEE UNDER G.L.O. CONTRACT NUMBER 707, FROM JUNE 3, 1901 TO AUGUST 5, 1901. THE WEST & SOUTH BOUNDARIES OF T7S, R47E, WERE SURVEYED BY W.B. BARR, SEPTEMBER 1882 UNDER G.L.O. CONTRACT NO. 443. THE WEST BOUNDARY OF SECTION 19, WAS SURVEYED BY HANLEY ENGINEERING IN 1979, UNDER U.S.F.S. CONTRACT.

FILED July 27, 1981  
BAKER COUNTY SURVEYOR  
SURVEY NO. 7-47-54

CONTRACT NO. 53-04HI-1-62B9N

SECTION 19, T7S, R47E, W.M.		OREGON
BAKER COUNTY,		OREGON
WALLOWA - WHITMAN NATIONAL FOREST		
SCALE: 1" = 1000'	BARRY B. BARBOUR	SHEET NO. 1
DATE: JULY, 1981	PROFESSIONAL LAND SURVEYOR	2

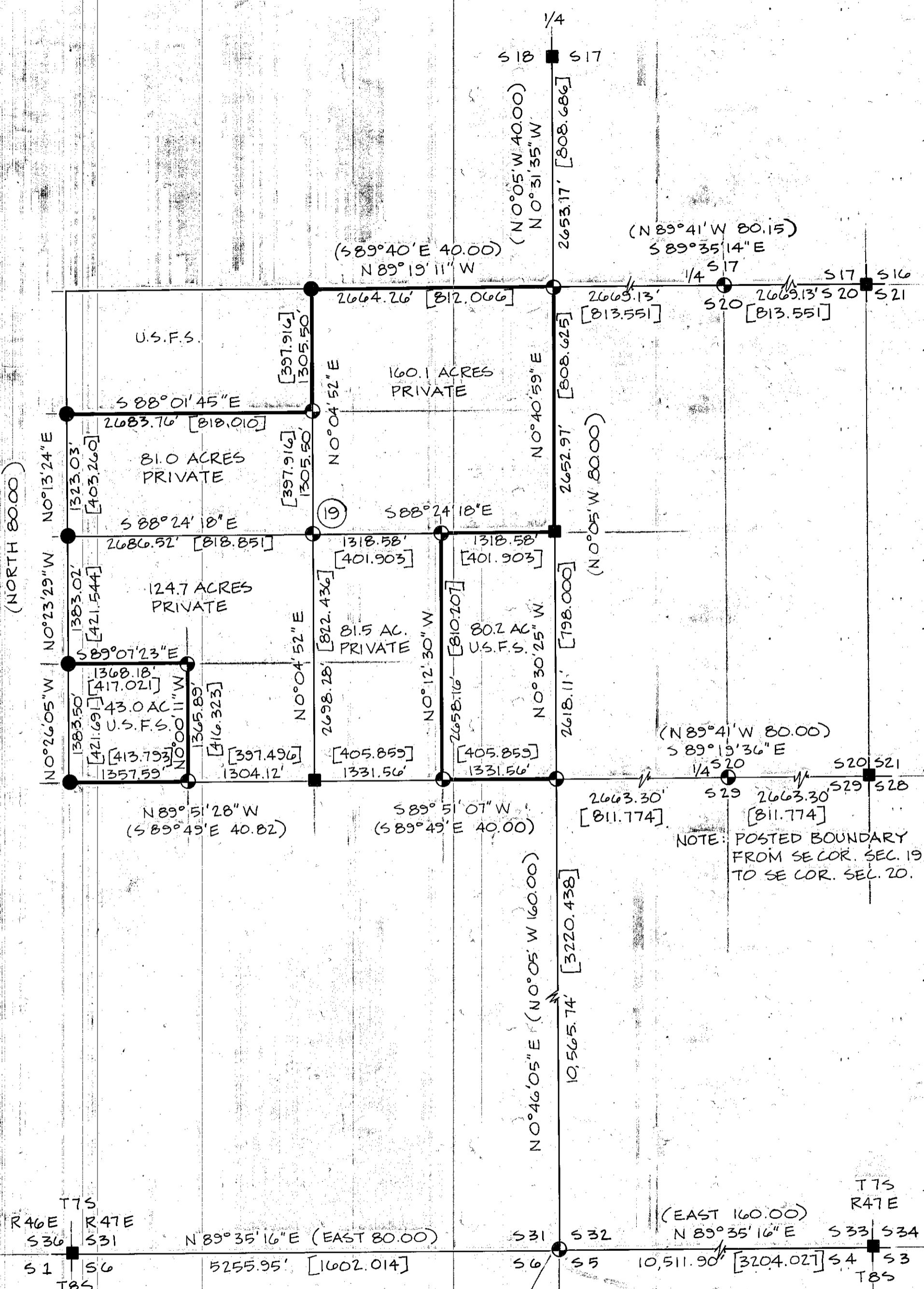
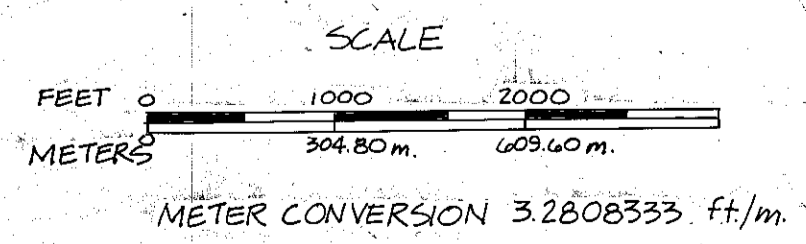

I, BARRY B. BARBOUR, a registered land surveyor in the State of Oregon, hereby certify that this plat and the notes hereon, or attached, are a correct representation of a survey I performed during February to June, 1981 for the U.S. Forest Service in accordance with the Statutes of the State of Oregon and with the articles of the contract.

*Barry B. Barbour*

Barry B. Barbour  
Registered Land Surveyor  
Oregon License 1051