

LEGEND

- FOUND MONUMENT OF RECORD
 - SET 3/8" x 30" REBAR
 - () GLO RECORD BEARING AND DISTANCE
- REFERENCE: SURVEY NO. 7-46-75

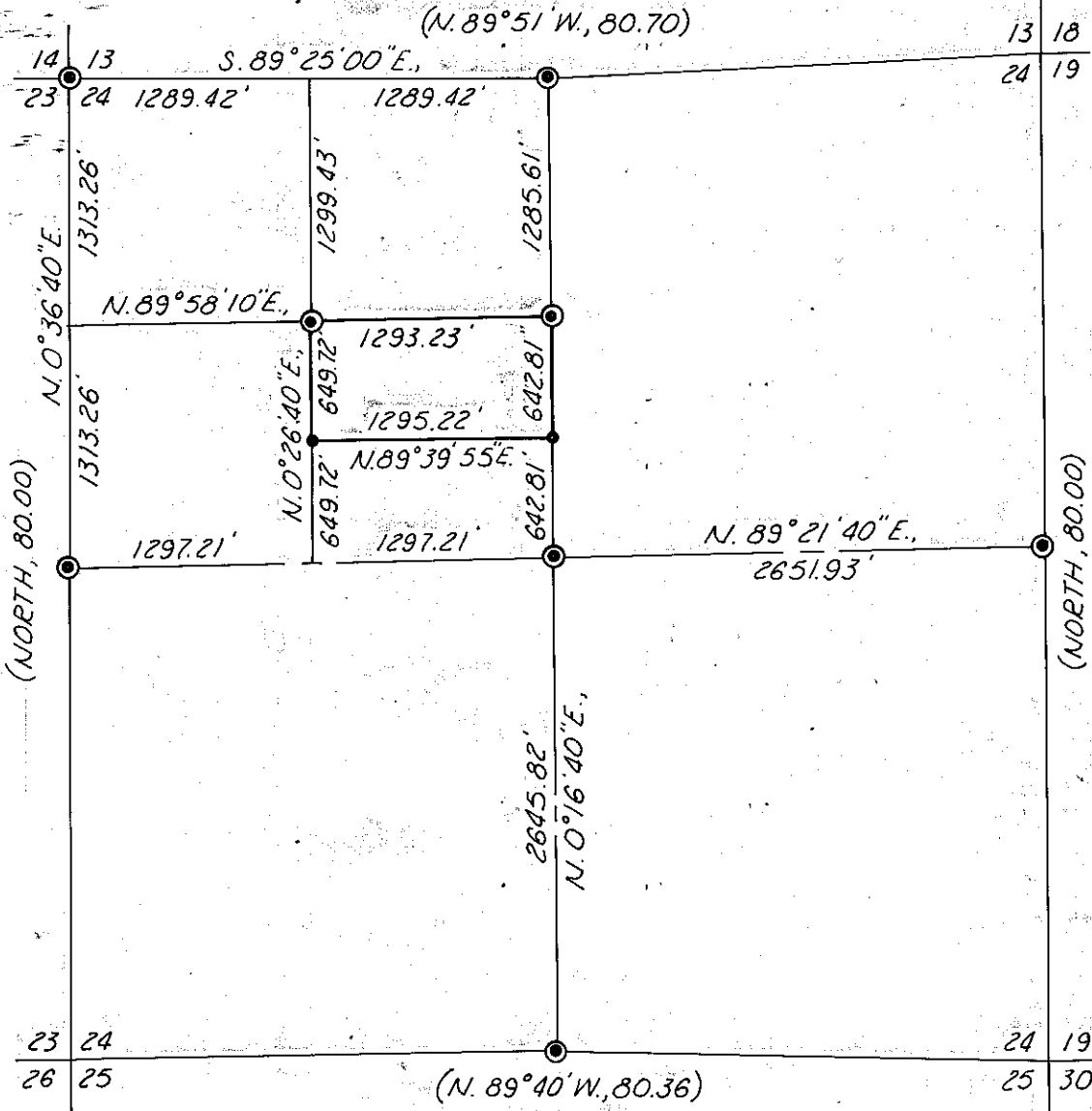

T. 7 S., R. 46 E.
13 18
24 19

(NORTH, 80.00)

Meridian by Solar Obs.

NARRATIVE OF SURVEY ATTACHED

MAP OF SURVEY
 THE N 1/2 OF THE SE 1/4 NW 1/4 SECTION 24
 T. 7 S., R. 46 E., W. M

Surveyed Oct. 11, 1979 Scale 1"=1000'

FOR LARRY & DOROTHY PEDERSON

FILED NOV. 29, 1979
 BAKER COUNTY SURVEYOR
 SURVEY NO. 7-46-78

REGISTERED
 PROFESSIONAL
 LAND SURVEYOR

William L. Hanley

OREGON
 JULY 14, 1978
 WILLIAM L. HANLEY
 1639