

Bearings based on Survey No. 8-46-17 Filed Oct. 14, 1974. The east line SE $\frac{1}{4}$, Section 5, T.8S., R.46E., W.M., assumed to bear North.

LEGEND

- Found GLO cor. as noted - Set 2½" brass cap on iron pipe.
- Found GLO cor. as noted - Not monumented this survey.
- ⊙ Re-established cor. position - Not monumented this survey.
- Set monument as noted.
- () GLO record.

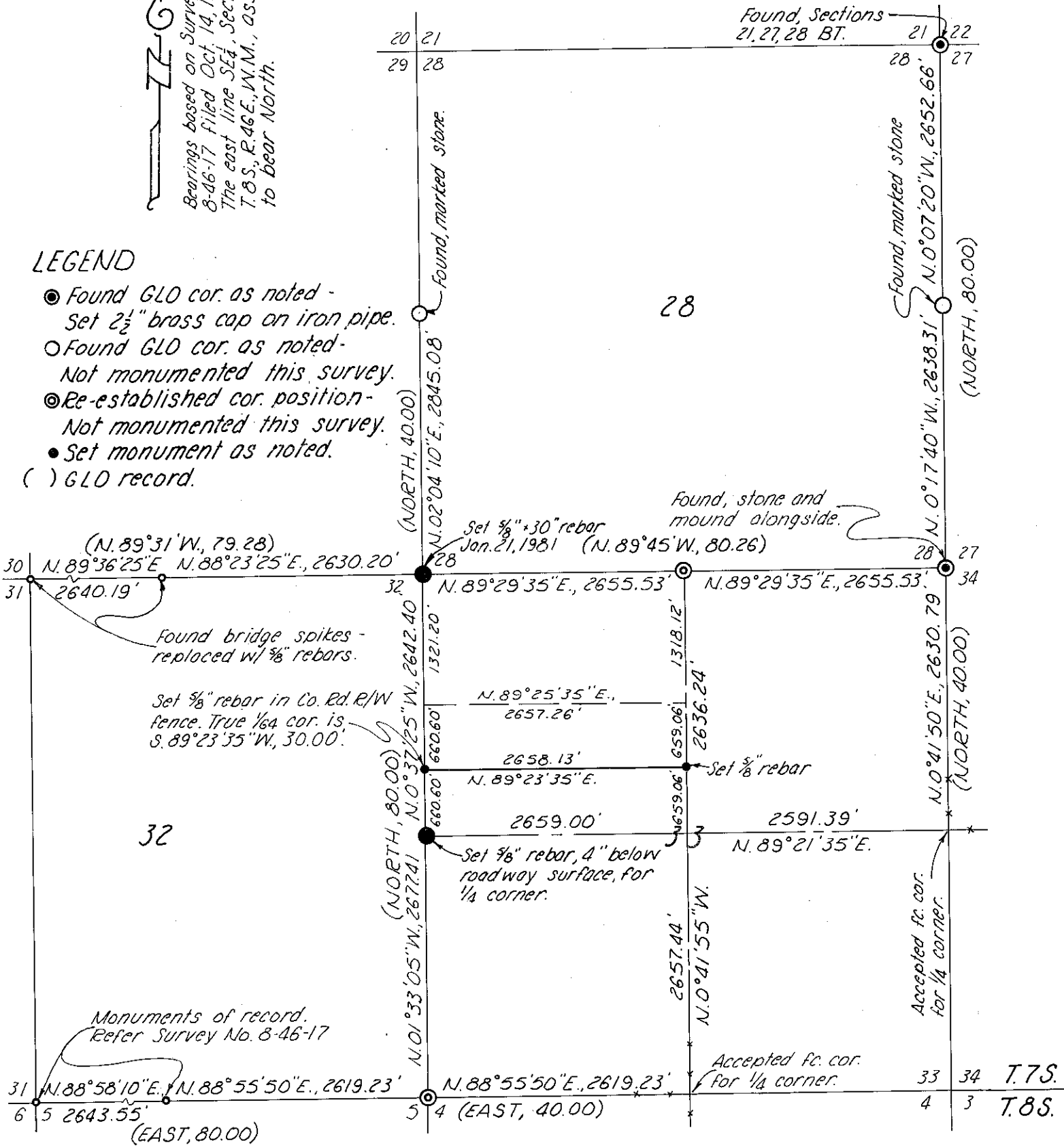

NOTE: SEE ATTACHED NARRATIVE

**AMENDED MAP OF SURVEY
THE NORTH LINE OF THE S $\frac{1}{2}$ S $\frac{1}{2}$ NW $\frac{1}{4}$
SECTION 33, T.7S., R.46E., W.M.**

Surveyed Sept. 12 - Oct. 5, 1978
and Sept. 4, 1979.

Scale 1"=1320'

FILED Dec. 11, 1979

BAKER COUNTY SURVEYOR
SURVEY NO. 7-46-13A

For Dave and Maryellen Olson

**REGISTERED
PROFESSIONAL
LAND SURVEYOR**

William L. Hanley

**OREGON
JULY 14, 1978
WILLIAM L. HANLEY
1639**