

Bearings based on Survey No. 8-46-17 filed Oct. 14, 1974. The East line SE 1/4 section 5, T.8S, R.46E, W.M., assumed to bear North.

LEGEND:

- Found original G.L.O. cor. as noted - Set 2 1/2" brass cap on iron pipe.
- Found original G.L.O. cor. as noted - Not monumented this survey.
- ⊙ Corner by proportionate measure - Not monumented this survey.
- Set 2" rebar.
- ( ) G.L.O. record.

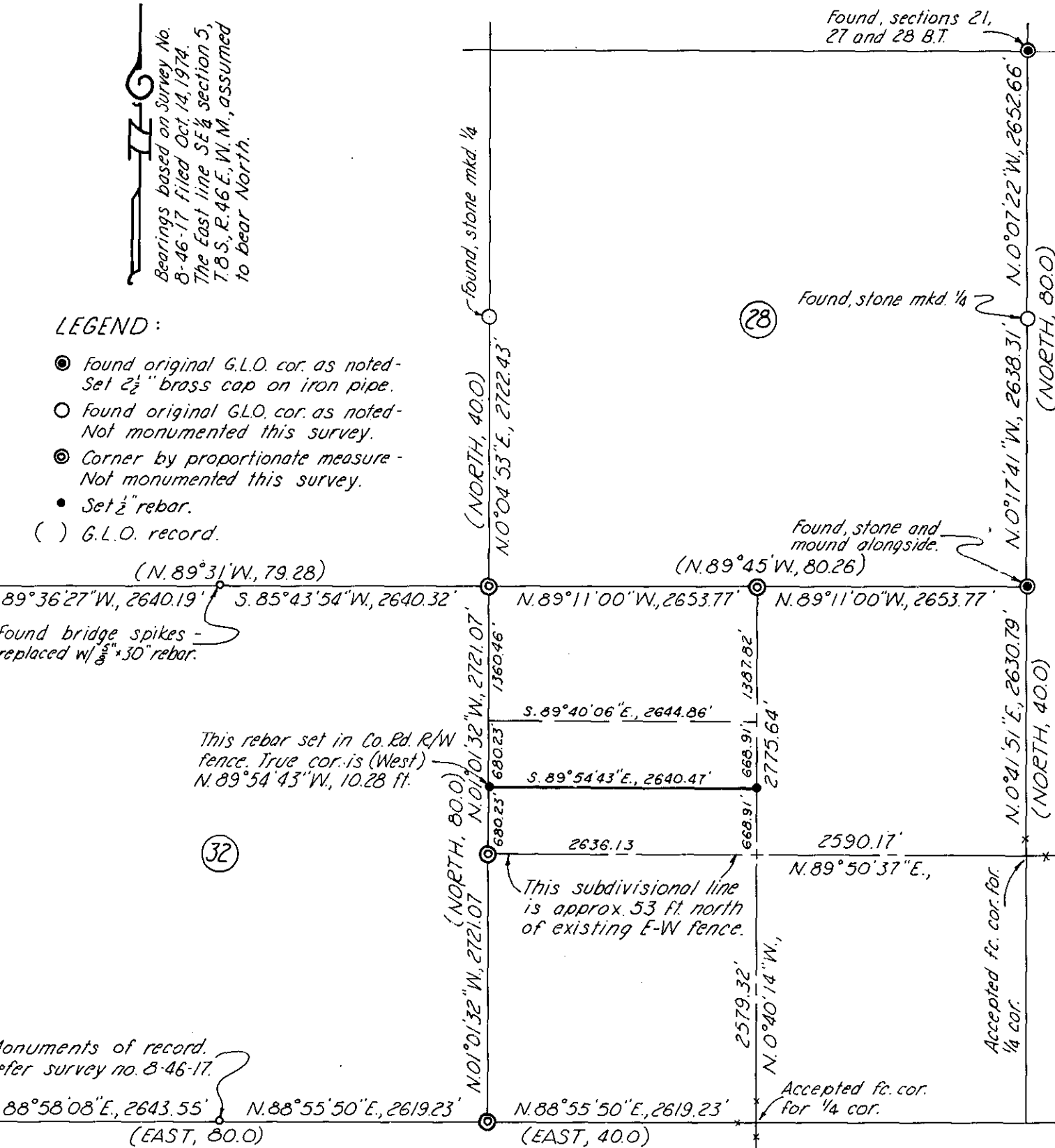

This rebar set in Co. Rd. R/W fence. True cor. is (West) N. 89°54'43\"W, 10.28 ft.

This subdivisional line is approx. 53 ft. north of existing E-W fence.

MAP OF SURVEY  
THE NORTH LINE OF THE S 1/2 S 1/2 NW 1/4 SECTION 33, T. 7S, R. 46E, W.M.

Surveyed Sept. 12 to Oct. 5, 1978 Scale 1" = 1320'

for Dave Olson

SEE MAP OF

FILED Oct. 12, 1978  
CLATSOP COUNTY SURVEYOR  
SURVEY NO. 7-46-13

REGISTERED PROFESSIONAL LAND SURVEYOR

William L. Hanley

OREGON  
JULY 14, 1978  
WILLIAM L. HANLEY  
1639