

NOTE: True meridian used. This survey is based on a solar observation.

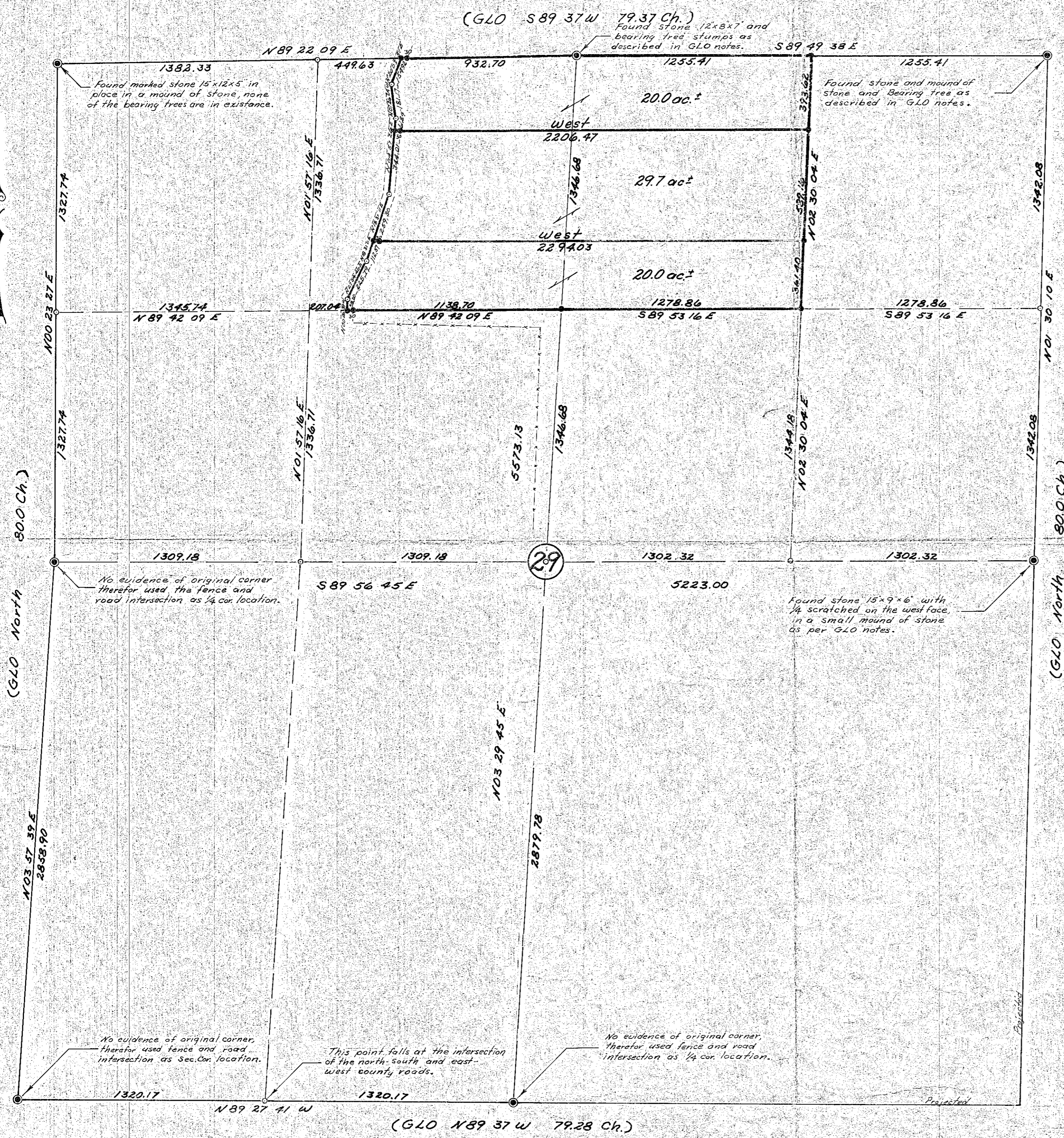

**SURVEY of a PORTION of SECTION 29,
T7S, R46E, W1M
BAKER COUNTY OREGON**
Scale 1" = 400' Date 3-8-77

Surveyors Certificate:
I, James H. Hambleton, being a registered Professional Land Surveyor in the State of Oregon do hereby certify that this map is a true and correct representation of a survey I made in section 29, T7S, R46E W1M, Baker County Oregon, during December 1976 and March 1977.

REGISTERED
PROFESSIONAL
LAND SURVEYOR

FILED March 14, 1977
BAKER COUNTY SURVEYOR
SURVEY NO. 7-46-12

JAMES H. HAMBLETON
OREGON
JULY 15, 1964
JAMES H. HAMBLETON
545