

CORNER RESTORATION

CORNER: C-E1/16 SEC. 25, TWP. 7 S., RANGE 45 E., W.M.

ORIGINAL SURVEY BY: CORNER NOT

CONTRACT NUMBER: PREVIOUSLY

CONTRACT DATE: ESTABLISHED

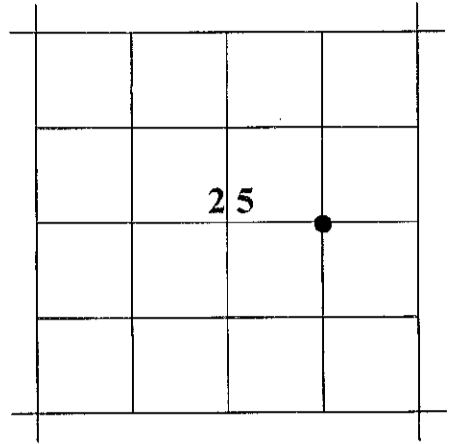

ORIGINAL DESCRIPTION: NONE

RESTORATION BY, STAMP AND DATE:

Jason L. Hatfield, PLS
Michael C. Springer, PLS

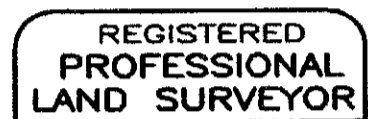

Jason L. Hatfield

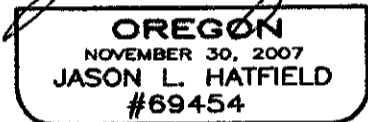

EXPIRES: 6/30/2011

April 19, 2011

See Record Map of Survey No. 7-45-161

DESCRIPTION OF MONUMENTS AND ACCESSORIES SET AND METHODS USED:

At the corner point as located by survey, set a 5/8"x30" iron pin, 30" in the ground, with attached 2" diameter aluminum cap marked as shown.

From which, I SET THE FOLLOWING REFERENCE POINTS:

- ▶ A 5/8"x30" iron pin bears S53°02'W, 27.37 ft., with attached yellow plastic cap marked "BENCHMARK SURVEYING".
- ▶ A 5/8"x30" iron pin bears N38°50'W, 34.00 ft., with attached yellow plastic cap marked "BENCHMARK SURVEYING"

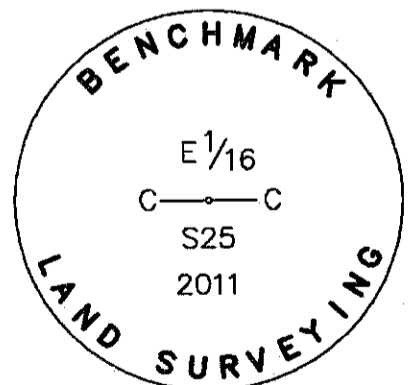

Used a Total Station to measure the RP's. Bearings are based on Record Map of Survey No. 7-45-161.

FILED May 5, 2011

BAKER COUNTY SURVEYOR

SURVEY NO. 7-45-166

T-24