

T. 7 S., R. 45 E., W.M.

PARTITION PLAT NO. P2001-019

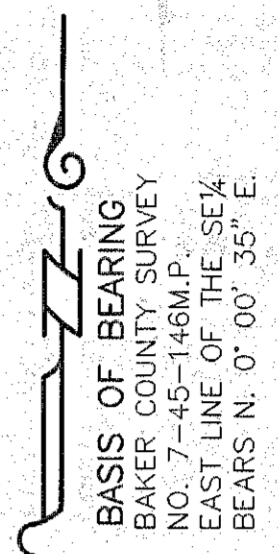
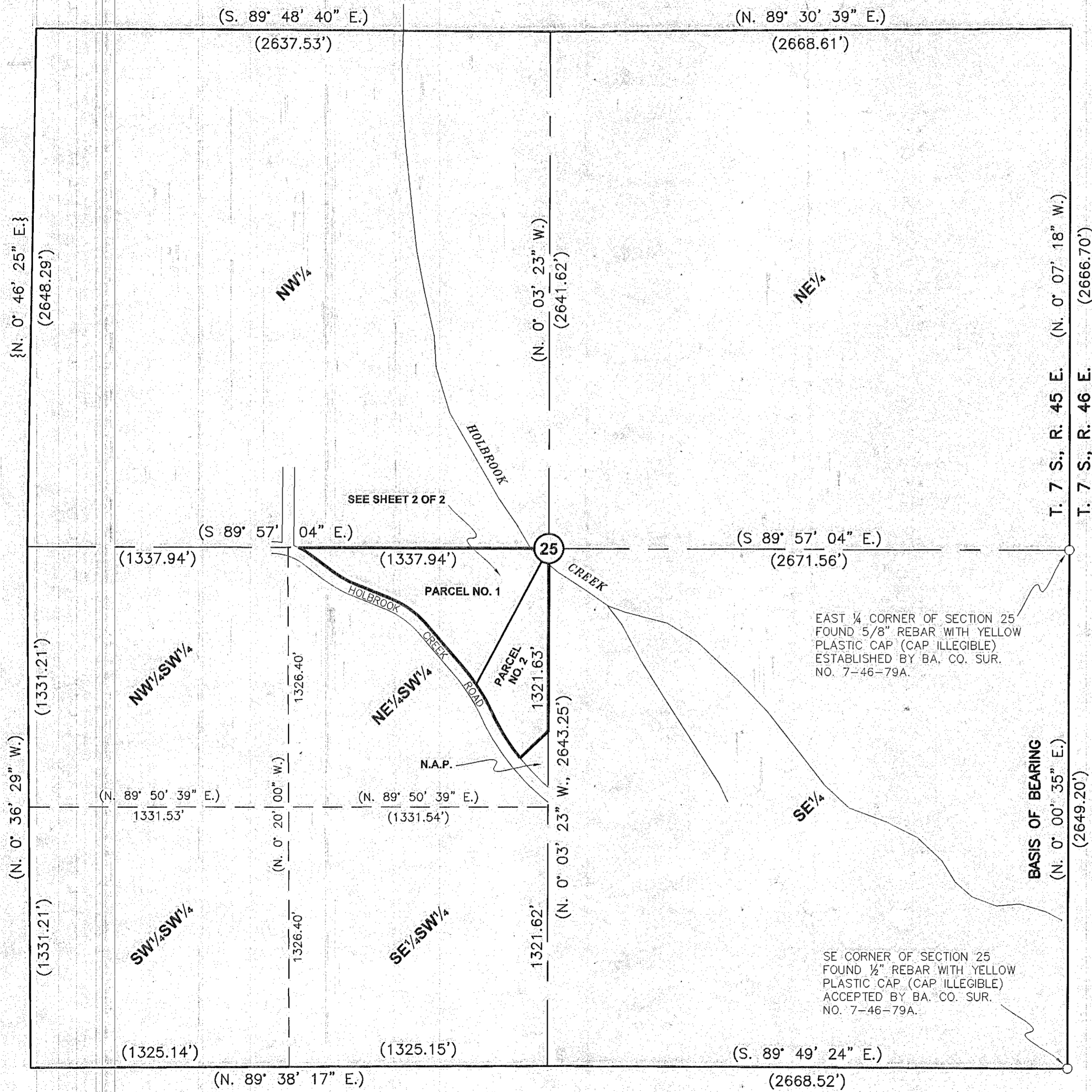

SCALE: 1" = 400'

NARRATIVE

The purpose of this survey and plat for Lolah M. Yoshikawa is to partition the land described in the attached Surveyor's Certificate into two parcels. Monumentation described in Baker County Survey No. 7-45-146M.P. was recovered and held for the basis of bearing as shown hereon. Baker County Deeds 82 40 022 and 77 09 025 provided the property descriptions for the subject property. Section 25 was properly subdivided by Baker County Survey Numbers 7-45-146 and 7-45-146M.P.. Holbrook Creek Road (Baker County Road No. 961) right of way was established through field ties to driven road centerline and fences.

REFERENCES

- Baker County Survey No. 7-46-79A.
- Baker County Survey No. 7-45-67.
- Baker County Survey No. 7-45-95.
- Baker County Survey No. 7-45-96.
- Baker County Survey No. 7-45-145.
- Baker County Survey No. 7-45-146.
- Baker County Survey No. 7-45-146M.P.
- Baker County Survey No. 7-45-150.
- Baker County Partition Plat No. P1996-020.
- Baker County Partition Plat No. P1999-002.
- Baker County Partition Plat No. P2001-005.
- Baker County Deed No. 77 09 025.
- Baker County Deed No. 82 40 022.

LEGEND

- Set 5/8" rebar with plastic cap marked "HANLEY ENGR. PLS. 1817".
- Found, monument as noted.
- () Record Data Per Ba. Co. Sur. No. 7-45-146M.P.
- { } Record data per Ba. Co. Sur. No. 7-45-146.
- [] Record data per Ba. Co. Deed No. 77 09 025.

I, Thomas J. Hanley, hereby certify that this is an exact duplicate copy of the partition plat as submitted to the Baker County Clerk for recording.

Thomas J. Hanley
Thomas J. Hanley

REGISTERED PROFESSIONAL LAND SURVEYOR
Thomas J. Hanley
OREGON
JULY 13, 1979
THOMAS J. HANLEY
1817

HANLEY ENGINEERING, INC.
2043 MAIN STREET
BAKER CITY, OREGON

FILED November 2, 2001
BAKER COUNTY SURVEYOR
SURVEY NO. 7-45-155MP

Renews June 30, 2003