

SUBDIVISION OF SECTION 35

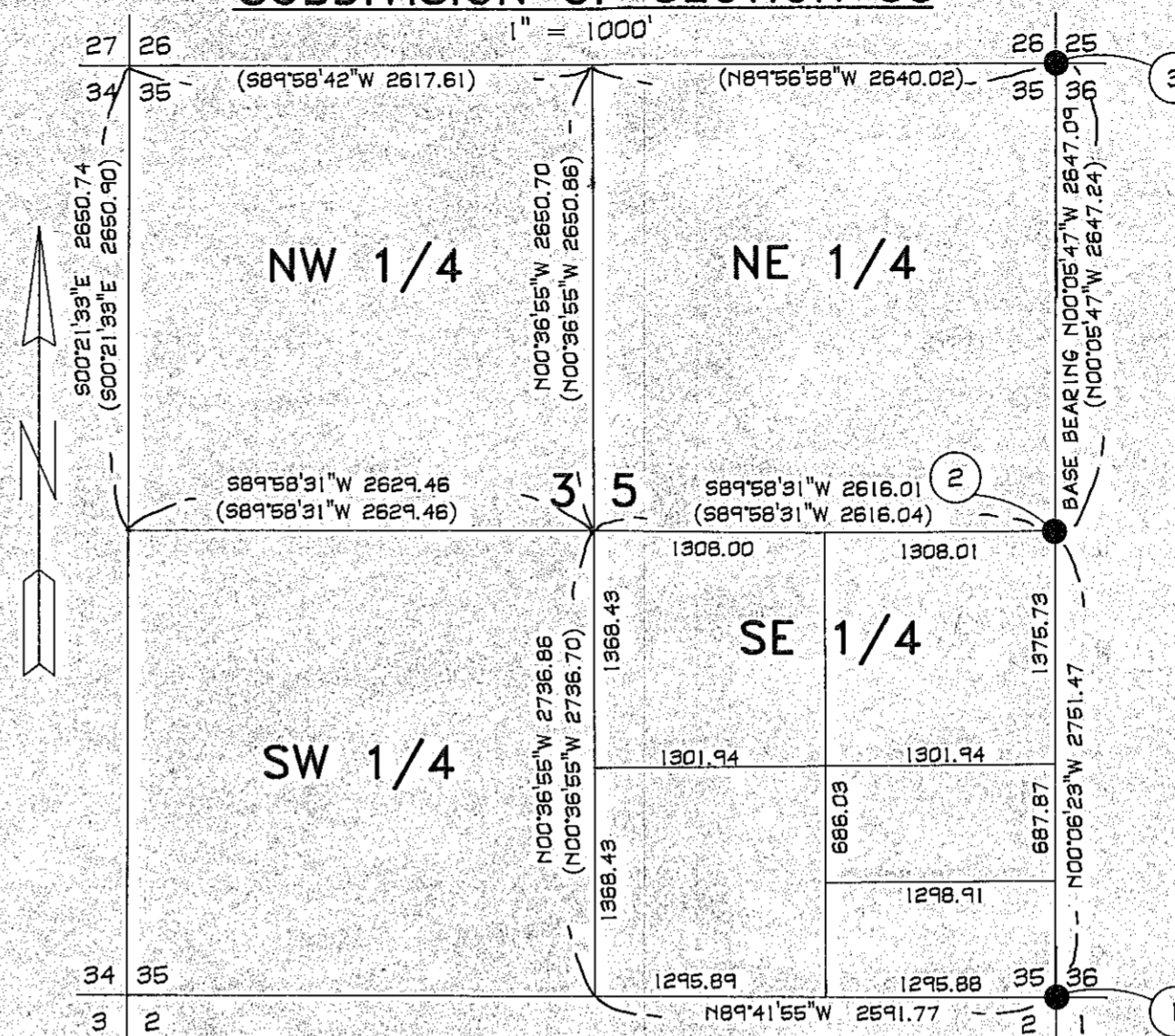

NARRATIVE:

THE PURPOSE OF THIS SURVEY IS TO LOCATE & MONUMENT THE OUTSIDE BOUNDARY AS REQUESTED BY THE OWNERS. SECTION 35 WAS ESTABLISHED FROM POINT #1, #2 & #3 AND PER SURVEY #7-45-148 DONE BY JIM HANLEY IN WHICH ALL QUARTER CORNERS WERE LOCATED. THE EAST LINE OF THE NORTHEAST QUARTER SECTION 35 BEARS N00°05'47"W AS SHOWN ON SURVEY #7-45-148 AND WAS ADOPTED AS THE BASIS OF BEARING. COUNTY ROAD #730 WAS LOCATED IN THE FIELD AND CORNERS SET APPROPRIATELY AT 30' OFFSETS.

LEGEND

- DENOTES SET 5/8" X 30" REBAR WITH A YELLOW PLASTIC CAP MARKED D.L.T. & ASSOC., LS 1362
- DENOTES MONUMENT FOUND AS IDENTIFIED
- () INDICATES RECORD DATUM PER #7-45-148 UNLESS OTHERWISE NOTED
- CALC. DENOTES CALCULATED

MONUMENT IDENTIFICATION

- ① 2 1/2" BRASS CAP SECTION CORNER PER 7-45-3
- ② 2" ALUM. CAP 1/4 CORNER PER 7-45-4
- ③ 2 1/2" BRASS CAP SECTION CORNER PER 7-45-67
- ④ 1" IRON PIPE ORIGIN UNKNOWN 2.31' WEST & 8.99' NORTH OF CORNER

SURVEYS OF RECORD

- 7-45-149 7-45-148 7-45-4
- 7-45-3 7-45-67

BOUNDARY SURVEY
 LOCATED IN THE SE 1/4 OF SECTION 35
 T.7S., R.45E., W.M., BAKER CO.

GALEN & DELORIS WEST

SCALE:
1" = 200'
DATE:
11-21-96
JOB NO.
9623

DAVID L. TRAPP & ASSOCIATES
 ENGINEERS & SURVEYORS
 PLANNING DESIGN SURVEYING
 P.O. BOX 881
 BAKER CITY, OREGON
 PH. (541)523-9180

SHEET
1/1

REGISTERED PROFESSIONAL LAND SURVEYOR

OREGON
 SEPT. 23, 1977
 DAVID LEE TRAPP
 1362
 RENEWS 6/30/98

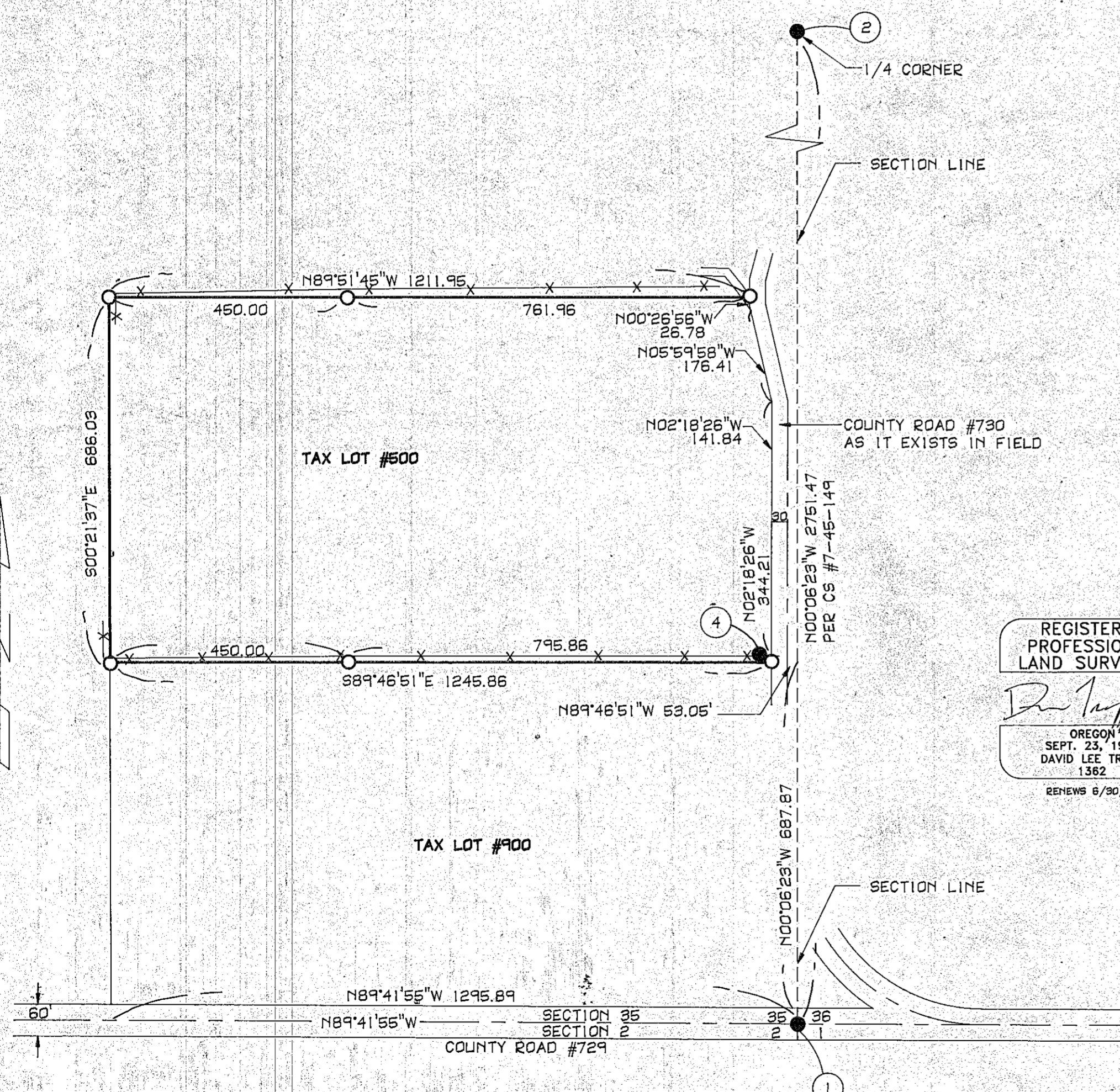

FILED DEC. 20, 1996
 BAKER COUNTY SURVEYOR
 SURVEY NO. 7-45-151