

T. 7S., R. 45E., W.M., SEC. 35

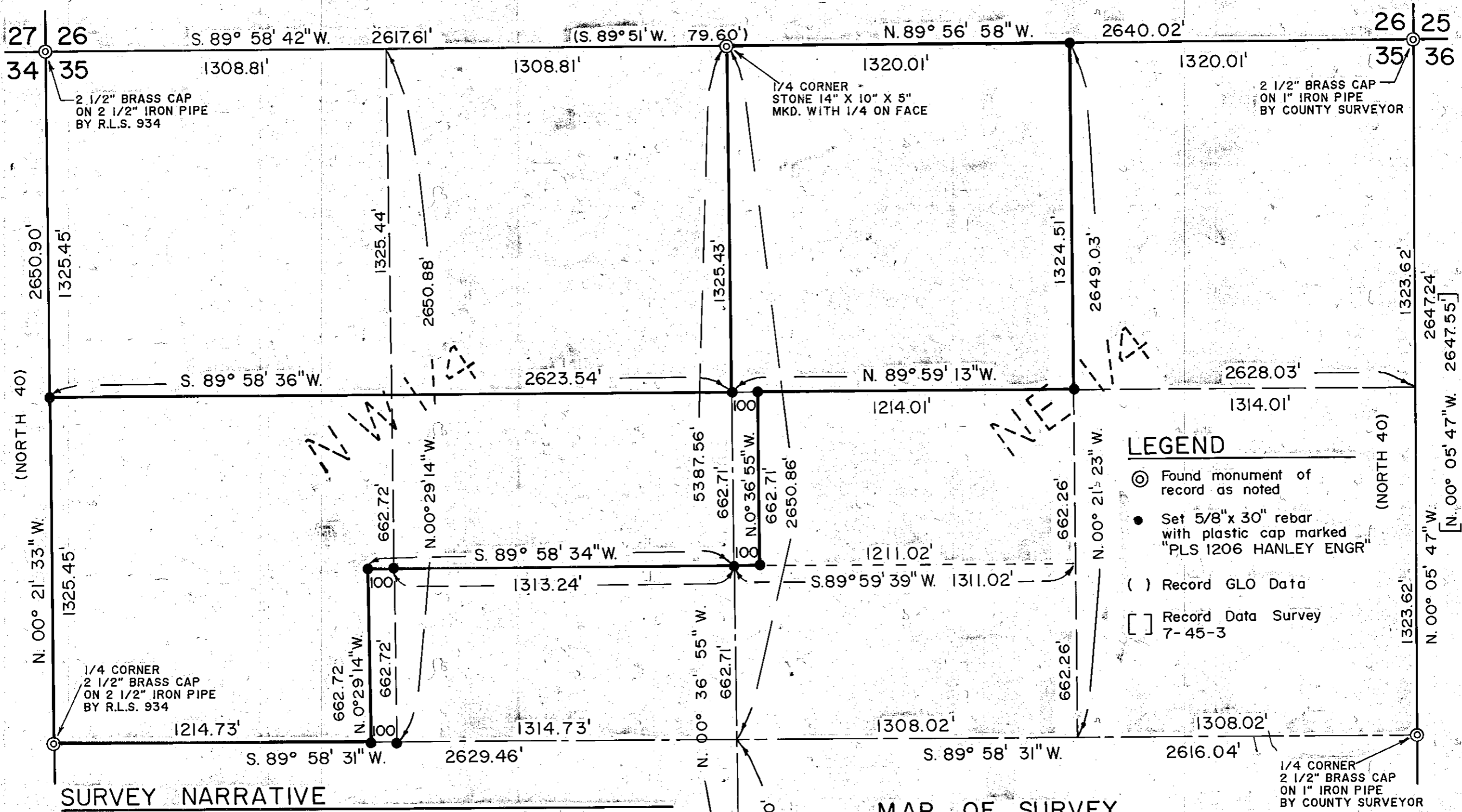

SURVEY NARRATIVE

The purpose of this survey for Cliff Tomlinson was to mark on the ground the property corners of a parcel of land as described in Baker County Deed 91-52-112. Controlling corner monumentation was recovered as shown. The East line of the Northeast quarter Section 35 bears N. 00° 05' 47" W. as shown on Survey No. 7-45-3 and was adopted as the basis of bearing. This survey was conducted according to standard survey procedure and the BLM manual.

REFERENCES: Baker Co. Deed 91-56-112, Baker Co. Surveys No. 7-45-3, 4, 64, 65, 66 and 67.

MAP OF SURVEY.

SECTION 35
T. 7S., R. 45E.
SURVEYED JUNE 8 - JULY 20, 1993

SCALE 1" = 400'

FILED July 26, 1993

BAKER COUNTY SURVEYOR
SURVEY NO. 7-45-148

REGISTERED
PROFESSIONAL
LAND SURVEYOR

James D. Hanley

OREGON
SEPTEMBER 23, 1977
JAMES D. HANLEY
1200

HANLEY ENGINEERING
2043 MAIN ST.
BAKER CITY, OR

Basis of Bearing

Survey 7-45-3