

SW 1/4 SECTION 30 T. 7S., R. 45E., W.M.

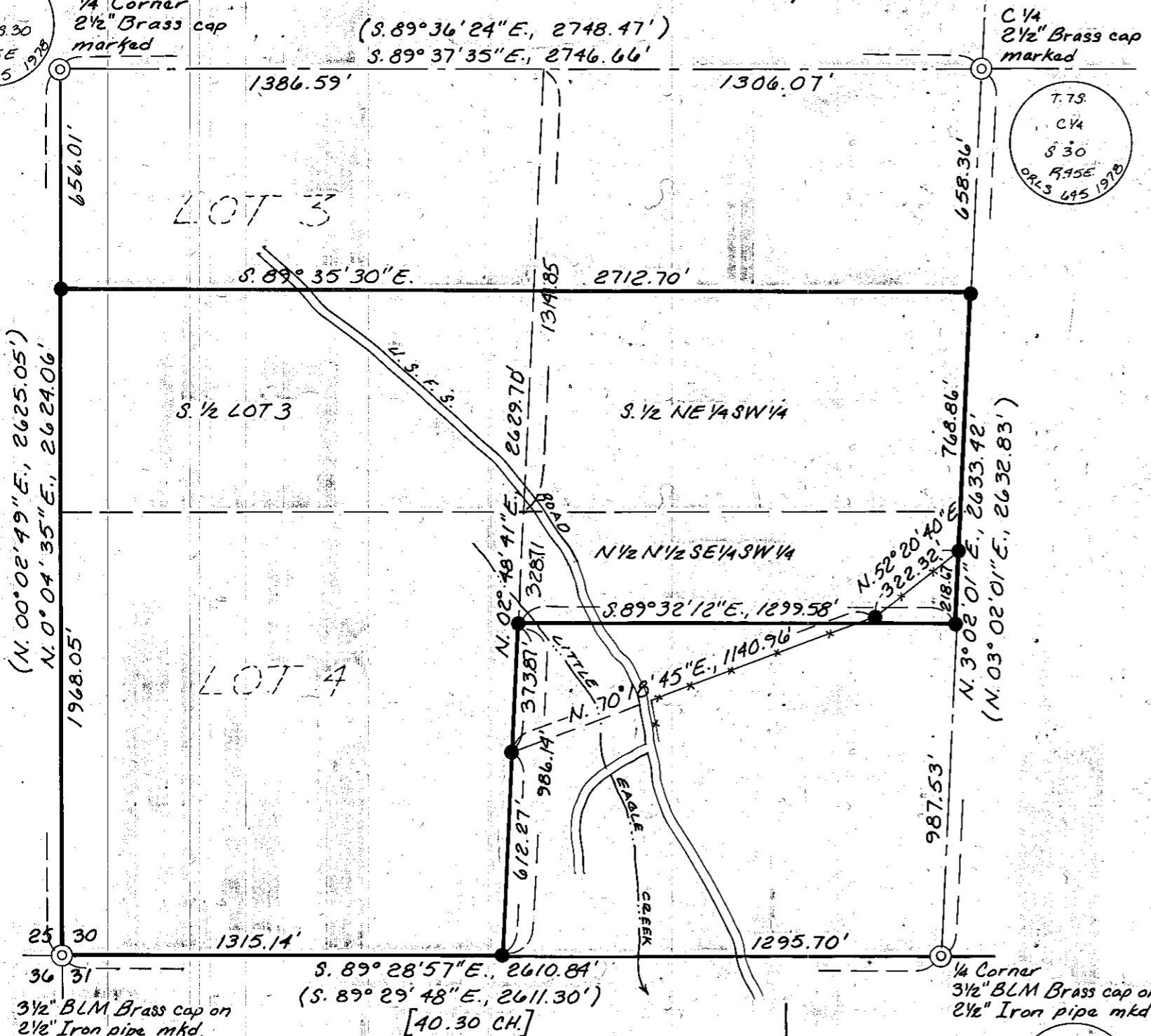

7 S.  
1/4  
5 | 3.30  
45E  
645 1978

C 1/4  
2 1/2" Brass cap  
marked

7.7S  
C 1/4  
S 30  
R 45E  
ORLS 445 1978

(N. 00° 02' 49" E., 2625.05')  
(N. 0° 04' 35" E., 2624.06')

(N. 3° 02' 01" E., 2632.83')

7.7S  
R 45E  
S 25 | 3.30  
S 36 | 3.31  
1971

7.7S, R. 45E.  
1/4 S 30  
3 31  
1975

- LEGEND**
- ⊙ — Found Brass Cap Monument of Record as noted
  - — Set 5/8" x 30" rebar with plastic cap marked "HANLEY ENGR. PLS 1206"
  - \*— Existing fenceline
  - [ ] — Record GLO Data
  - ( ) — Record Data Survey 7-45-19

Basis of Bearing:  
Baker Co. Survey No. 7-45-19 East Line SW 1/4 Section 30 Bears N. 3° 02' 01" E.

**SURVEY NARRATIVE**

The purpose of this survey ordered by Bob Denney for Elk Creek Trucking Inc. was to mark on the ground the Perimeter of the property described in Baker County Deed No. 93 04 17E. Controlling corner monumentation of record from Baker County Survey No. 7-45-19 was recovered as shown and is held as the basis of this survey. At the request of Mr. Bob Denney monumentation was also established along an existing fenceline and an extension thereof to intersect the deeded property lines.

**MAP OF SURVEY**

IN THE  
SW 1/4 SECTION 30 T. 7S., R. 45E., W.M.

SURVEYED APRIL 20-28, 1993

SCALE 1" = 400'

REGISTERED  
PROFESSIONAL  
LAND SURVEYOR

Thomas D. Fisk

OREGON  
JULY 25, 1920  
THOMAS D. FISK  
# 2446

HANLEY ENGINEERING  
2043 MAIN STREET  
BAKER CITY, OREGON

FILED JUNE 11, 1993  
BAKER COUNTY SURVEYOR  
SURVEY NO. 7-45-147