

T 7 S

24 19

1979 C.S.  
brass cap

25

30

IFG  
Solar Observation

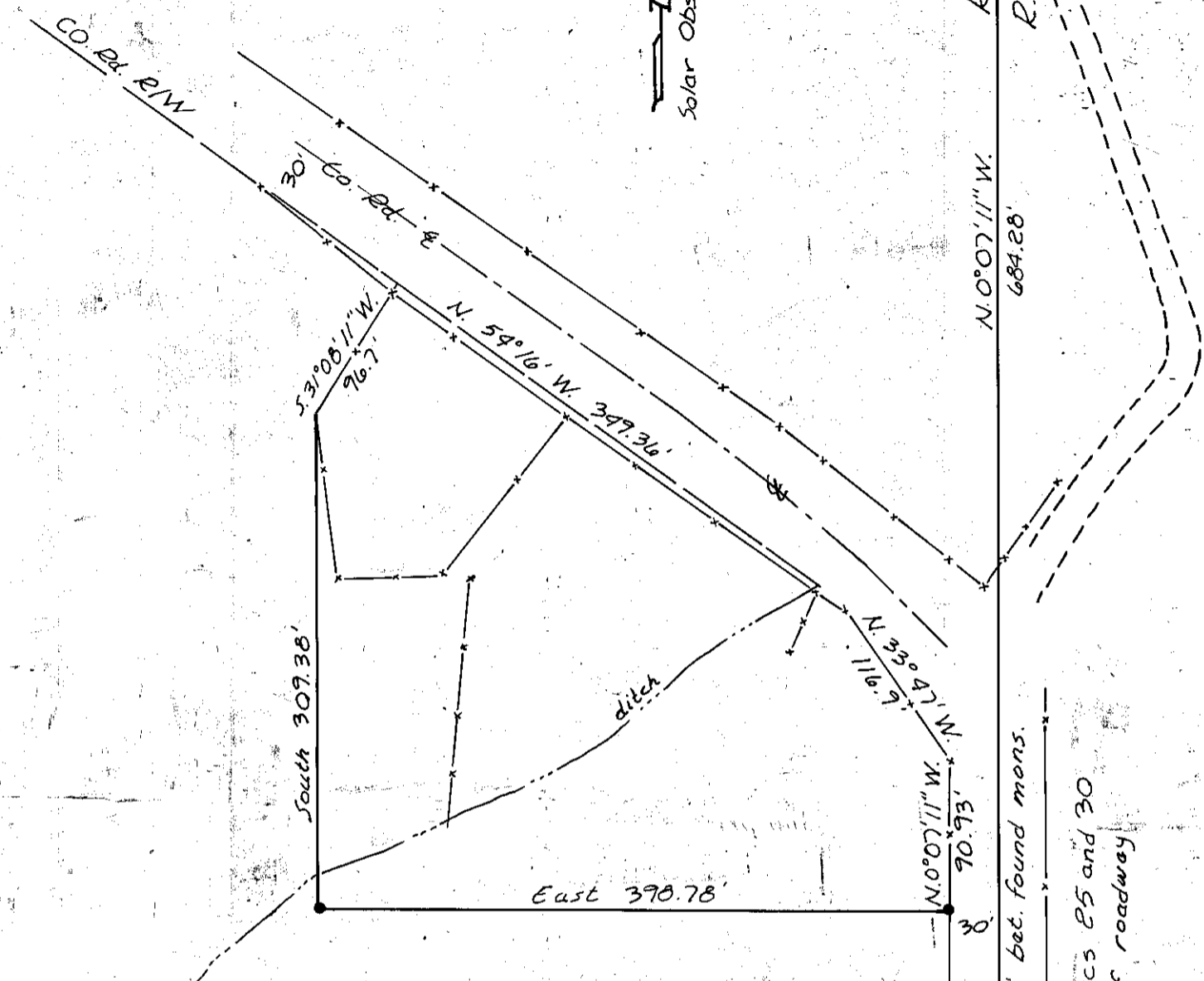

### LEGEND

- ⊙ Found Brass cap monument
- Set 5/8" x 30" rebar w/ cap marked "HANLEY ENGRG PLS 1206"

### NARRATIVE:

The purpose of this survey is to define the boundaries of a parcel to be segregated from a larger area. Initial survey was made for descriptive purposes April 18, 1985. Monuments established on the South Line July 11, 1986.

### MAD of SURVEY

A PARCEL IN THE NE 1/4, NE 1/4 OF SEC. 25  
T. 7 S., R. 45 E., W.M.

Surveyed for Sharon Paterson April 18, 1985  
and July 11, 1986

Scale: 1" = 100'

REGISTERED  
PROFESSIONAL  
LAND SURVEYOR

James D. Hanley

OREGON  
SEPTEMBER 23, 1977  
JAMES D. HANLEY  
1206

FILED July 30, 1986

BAKER COUNTY SURVEYOR

SURVEY NO. 7-45-145

Found the 1/4 cor. bet. Secs 25 and 30  
a 5/8" rebar in center of roadway

866.67' bet. found mons.

684.28'

N. 0° 07' 11" W.

N. 0° 07' 11" W.

BAKER CO. CARSON ROAD

90.73'

30'

R. 45 E.

R. 46 E.

CO. Rd. R/W

CO. Rd. R/W

30'

N. 54° 16' W.

347.36'

N. 33° 47' W.

116.9'

N. 0° 07' 11" W.

90.73'

30'

N. 0° 07' 11" W.

684.28'

R. 45 E.

R. 46 E.

CO. Rd. R/W

CO. Rd. R/W