

RECORD of SURVEY  
**WALLOWA - WHITMAN NATIONAL FOREST**  
**LITTLE EAGLE CADASTRAL SURVEY**  
 CONTRACT NUMBER 006685N  
**SECTIONS 21, 28, & 30, T7S, R45E W.M.**  
**BAKER COUNTY OREGON**

Scale 1" = 1000'

Date 8-24-78

Note: True meridian used this survey is based on a solar observation.

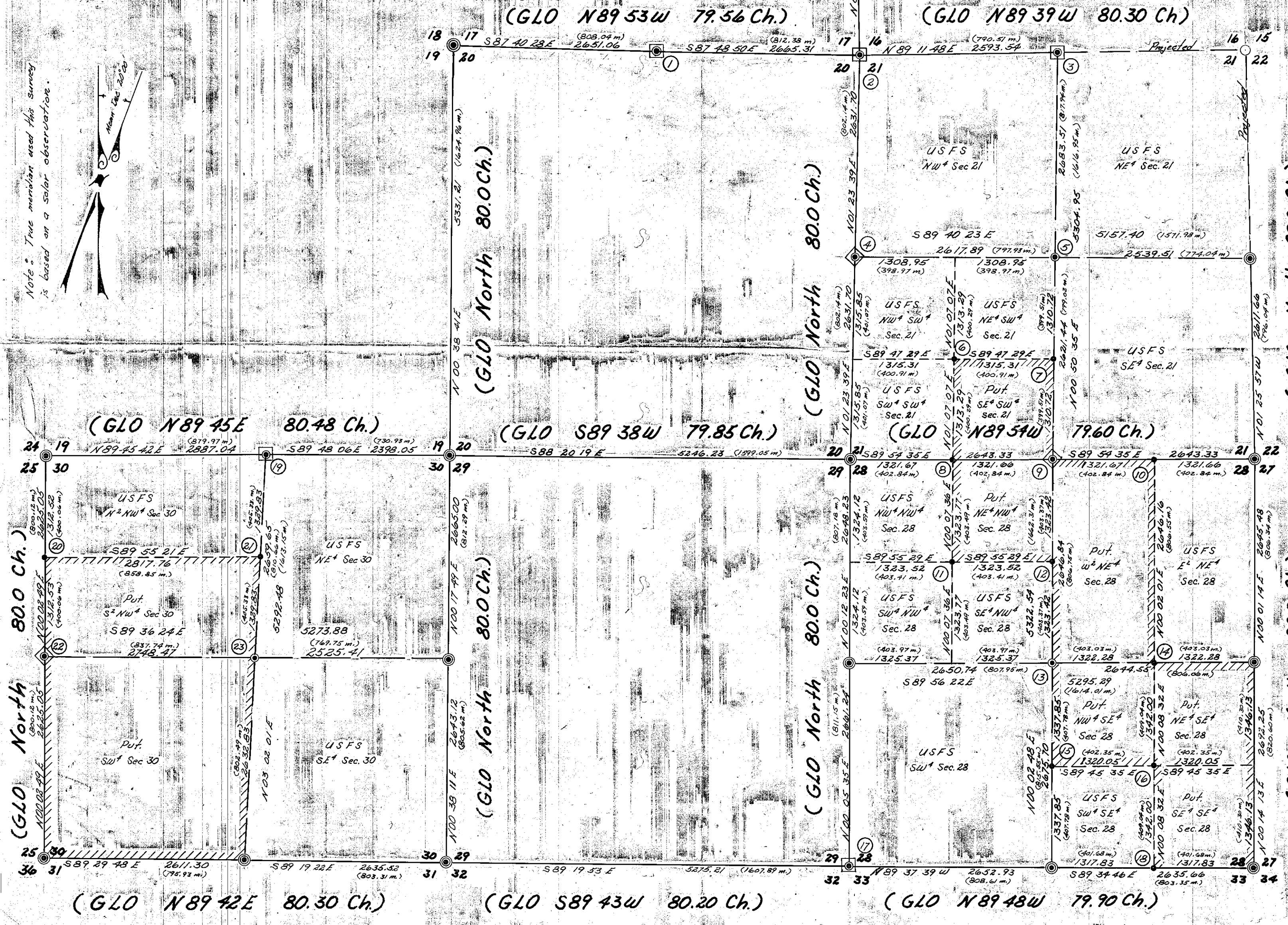

**LEGEND:**

- Found Brass Cap at original GLO corner.
- ⊙ Found original GLO corner, set Brass Cap.
- ⊠ Established by proportionate measurements, set Brass Cap.
- ⊙ C 1/4 corner established this survey, set Brass Cap.
- ⊙ Corner found but not monumented during this survey.
- Subdivisional corner established this survey, set Brass Cap.
- Section corner not used during this survey.
- ③ Page Number referred to Form R6-7100-57
- Line posted and marked during this survey.

**NOTE:**

Certified Record of Land Corner Monumentation sheets (Form R6-7100-57), contains detailed descriptions of all corners that have been re-monumented or established during this survey. Said monumentation sheets are filed in the County Surveyors files of Baker County Oregon, and consists of T7S, R45E pages 1-23.

**CERTIFICATE OF SURVEY:**

"I, James H. Hambleton, being a registered land surveyor in the State of Oregon, do hereby certify that this plat and the accompanying notes attached, are a correct representation of a survey I performed during part of 1977 & 1978, for the U.S. Forest Service, in accordance with the statutes of the State of Oregon and with the Articles of my contract."

James H. Hambleton  
 Registered Land Surveyor  
 Oregon License # 645

FILED Sept. 26, 1978  
 BAKER COUNTY SURVEYOR  
 SURVEY NO. 7-45-19

REGISTERED PROFESSIONAL LAND SURVEYOR

James H. Hambleton

OREGON  
 JULY 10, 1964  
 JAMES H. HAMBLETON  
 645