

Map of Survey in
Section 19 and Mineral Survey No.126
T. 7 S. R. 44 E. W.M.
Baker County, Oregon

Forshey Cadastral Survey

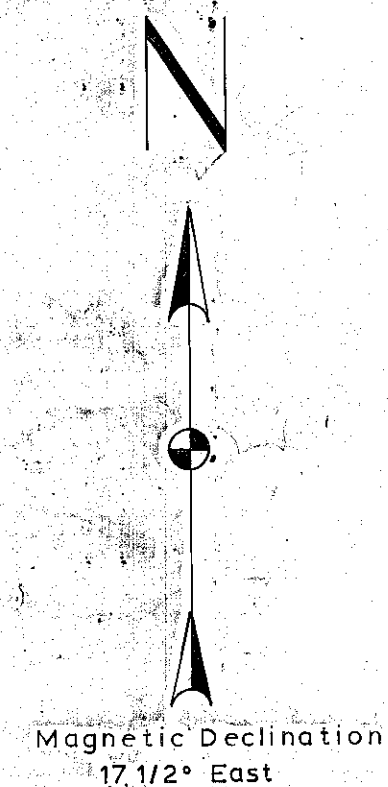

Legend

- AP - 2 1/2"x30" aluminum pipe with 3/4" aluminum cap
- - Monuments set this survey
- - Monuments found this survey
- BT - Bearing Tree
- M - Meters
- Lks. - Links
- Pvt. - Private
- //// - Property line posted
- USFS - US Forest Service
- Ref. - Reference
- () - Record bearing and/or distance
- Comp. decl. - compass declination
- PP - ponderosa pine
- WF - white fir
- DF - douglas fir
- Ch. - chains
- M.O.S. - mound of stone

Scale

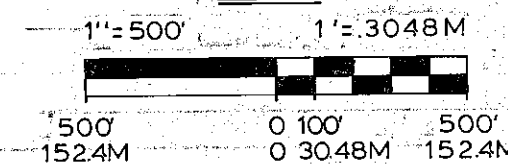

Note

Bearings based on solar observation.
All bearing trees and monuments marked as per BLM Manual of Instructions, 1973, with the addition of: a) a red band painted on smoothed bark at breast height and a brass tag stamped R.L.S. 1664 placed in BT blaze on bearing trees and b) all monuments have township, range, and R.L.S. 1664 stamped on them.
See narrative accompanying survey plats.

History

The survey of the range line between sections 24 and 19 was executed by W. Barr, under contract no. 388, dated May 7, 1881.
The subdivision of T. 7 S. R. 44 E. was executed by W. Barr, under contract no. 503, dated May 23, 1884.
The survey of mineral survey no. 126 was executed by C.M. Foster, under instructions dated October 23, 1882.
Subsequently, some corners in section 19 have been remonumented and perpetuated by the BLM in 1974.

"I, Carl E. Sundet, a registered land surveyor in the State of Oregon, hereby certify that this plat and the notes hereon, or attached, are a correct representation of a survey I performed in 1981-82, for the US Forest Service, in accordance with the statutes of the State of Oregon and the articles of my contract."

Carl E. Sundet
Carl E. Sundet
Registered Land Surveyor
Oregon License 1664

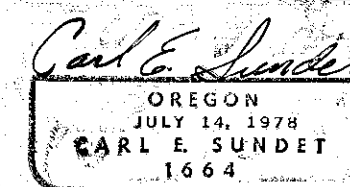

Surveyed for: US Forest Service
Contract No. 53-04M3-1-2667N
Surveyed by: SUNDET AND ASSOCIATES
PO Box 1228
Lakeview, Oregon
Ph.No. 503-947-3293

Date: 1981-1982
Drawing No. 203A Sheet 1 of 3 Field books 1, 2, and 4.

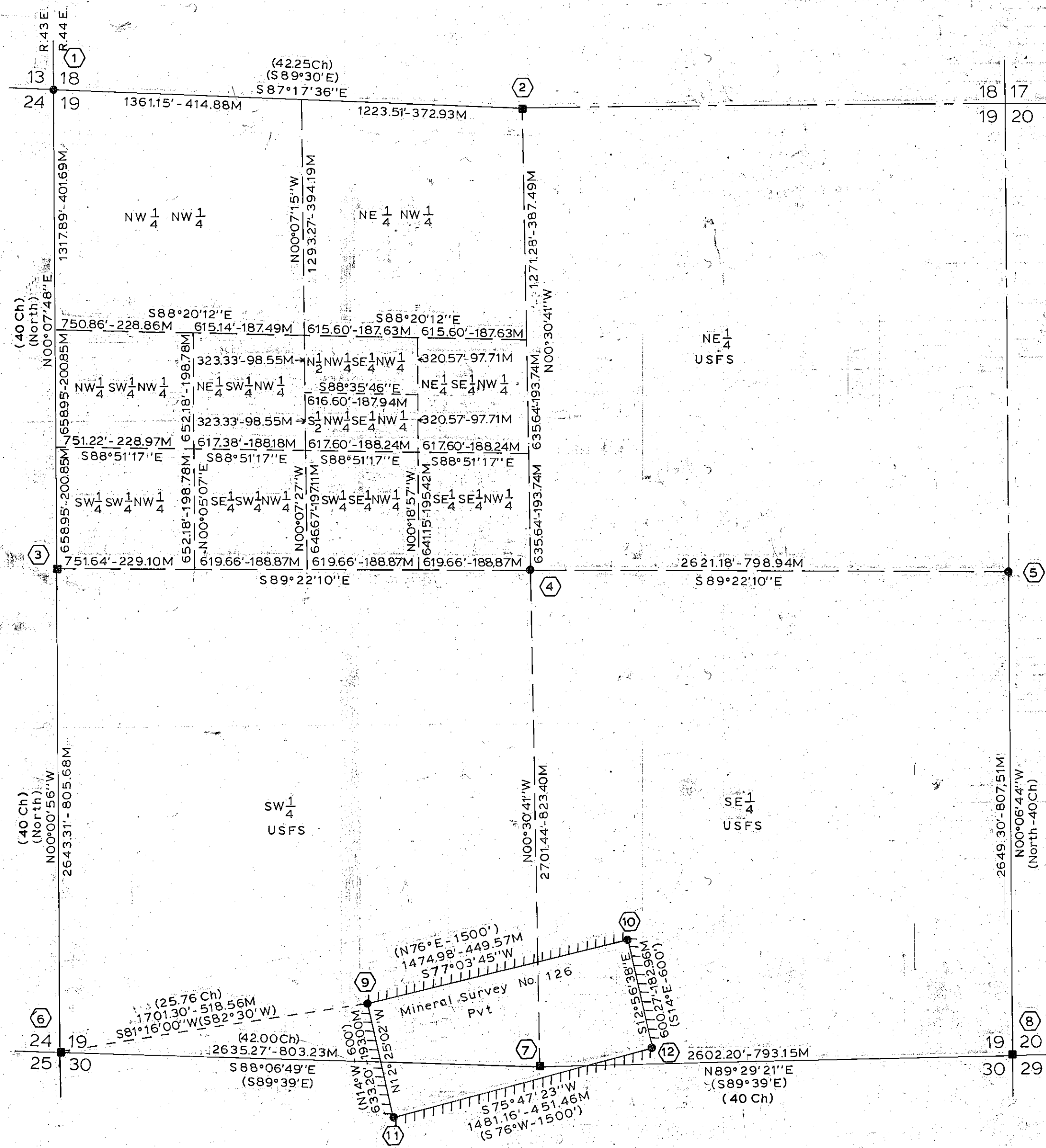

FILED Oct. 19, 1982

BAKER COUNTY SURVEYOR
SURVEY NO. 7-44-57