

Map of Mineral Survey No. 867 Located in portions of Sections 24 and 25, T. 7 S. R. 43 E., W.M. and Sections 19 and 30, T. 7 S. R. 44 E., W.M. Baker County, Oregon Forshey Cadastral

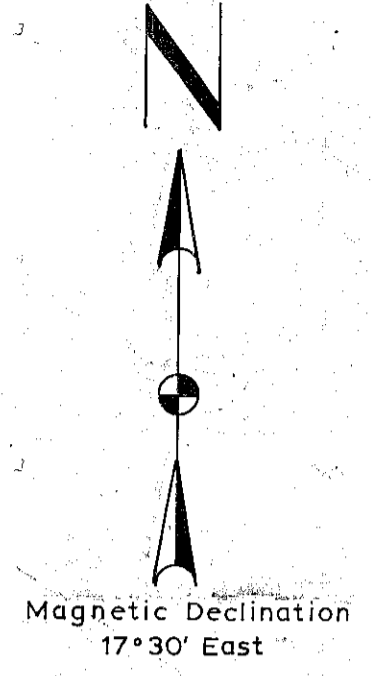

(Bearings and distances of original claims were N 31° 30' E - 600' by N 58° 30' W - 1500'.)

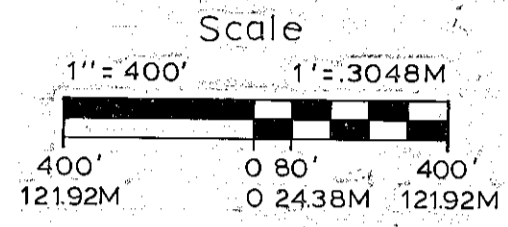
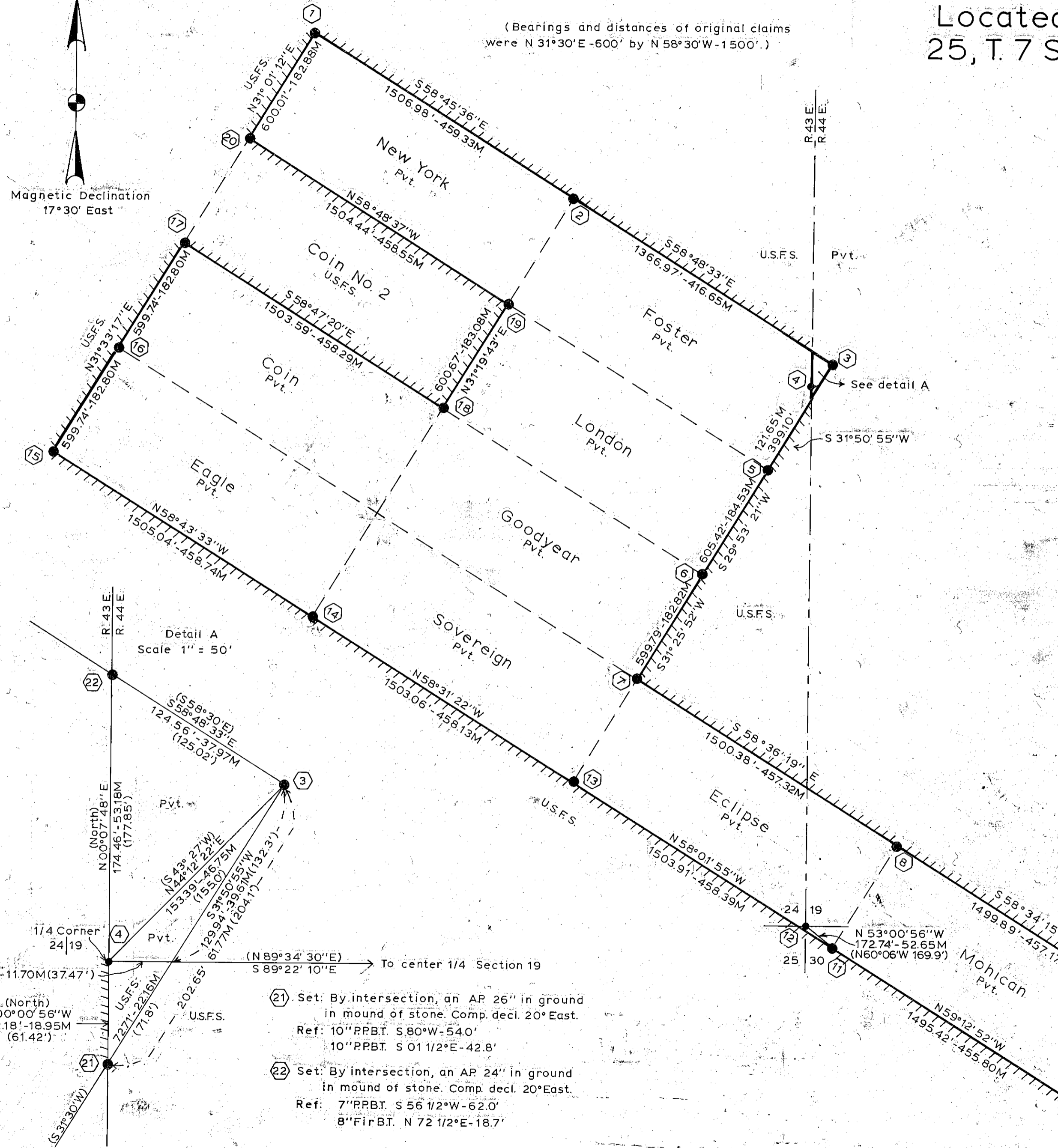

Legend

- AP - 2 1/2" x 30" aluminum pipe with 3/4" aluminum cap
- - Monuments set this survey
- G.I.P. - Galvanized Iron pipe
- - Found BLM brass cap, 1974
- M - Meters
- Lks - Links
- Pvt - Private
- /// - Property line posted
- USFS - US Forest Service
- Ref - Reference
- () - Record bearing and/or distance
- Comp. decl. - compass declination
- B.T. - Bearing Tree
- PP - Ponderosa Pine
- DF - Douglas Fir
- WF - White Fir
- Fd - Found

Note

Bearings based on solar observation.
All bearing trees and monuments marked as per BLM Manual of Instructions, 1973, with the addition of: a) a red band painted on smoothed bark at breast height and a brass tag stamped R.L.S. 1664 placed in BT blaze on bearing trees, and b) R.L.S. 1664 stamped on monuments.
Description taken from Official Record of Deeds, Volume 147, pages 479 thru 487, Baker County, Oregon.
USFS. Forms 7100-57, Certified Record of Land Corner Monumentation, on file at Baker County, for all corners monumented this survey. See also accompanying narrative.
History
The survey of the range line between sections 19 and 24 was executed by W. Barr, under contract no. 388, dated May 7, 1881.
Mineral Survey No. 867, was executed by Gordon Smith, under instructions dated January 13, 1940.
A survey of these claims and a subdivision creating recreational lots was performed in 1979, by R.L.S. 1206 and some corners had been perpetuated with iron pipes or square posts by person or persons unknown.

"I, Carl E. Sundet, a registered land surveyor in the State of Oregon, hereby certify that this plat and the notes hereon, or attached, are a correct representation of a survey I performed in 1981, for the U.S. Forest Service, in accordance with the statutes of the State of Oregon and the articles of my contract."

Carl E. Sundet
Carl E. Sundet
Registered Land Surveyor
Oregon License 1664

REGISTERED
**PROFESSIONAL
LAND SURVEYOR**

Carl E. Sundet

OREGON
JULY 14, 1978
CARL E. SUNDET
1664

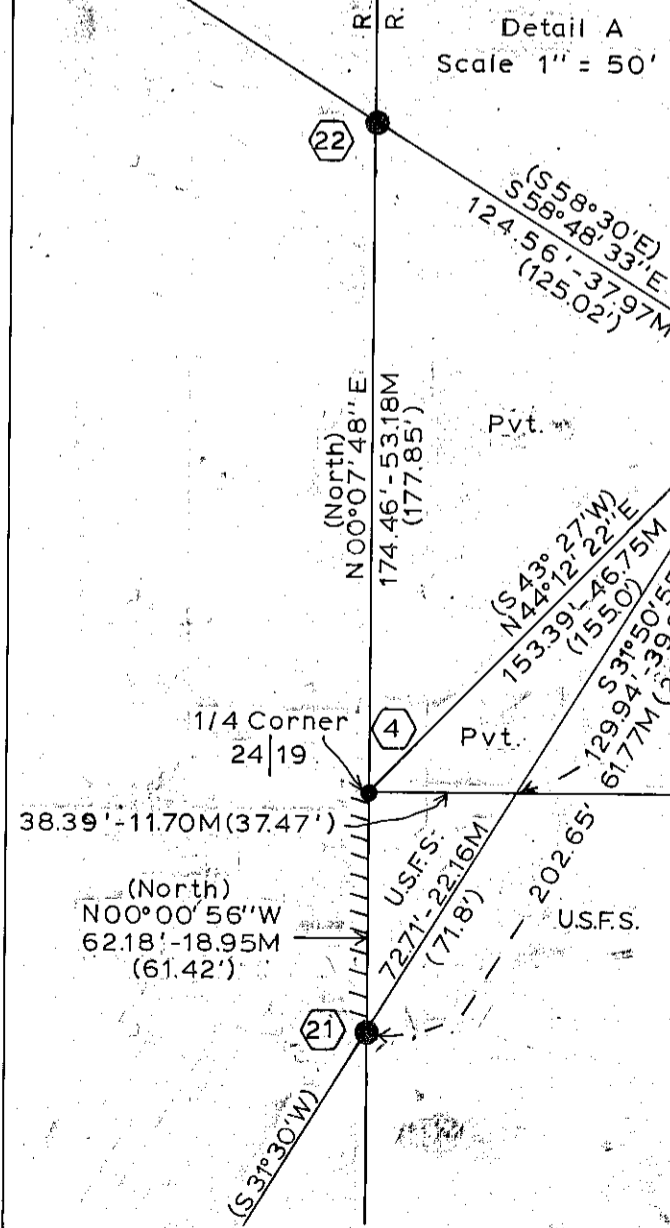

- (21) Set: By intersection, an AP 26" in ground in mound of stone. Comp. decl. 20° East.
Ref: 10" PPBT. S 80° W - 54.0'
10" PPBT. S 01 1/2° E - 42.8'
- (22) Set: By intersection, an AP 24" in ground in mound of stone. Comp. decl. 20° East.
Ref: 7" PPBT. S 56 1/2° W - 62.0'
8" Fir B.T. N 72 1/2° E - 18.7'

Surveyed for: U.S. Forest Service
Contract No. 53-04M3-1-2667N

Surveyed by: Sundet and Associates
P.O. Box 1228
Lakeview, Oregon
Ph. No. 503-947-3293

Date: 1981
Drawing No. 178A Field Books 1 and 2 Sheet 1 of 2