

CLOVER CREEK CADASTRAL SURVEY

S C A L E

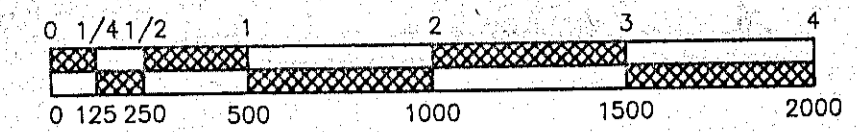

1" = 500'

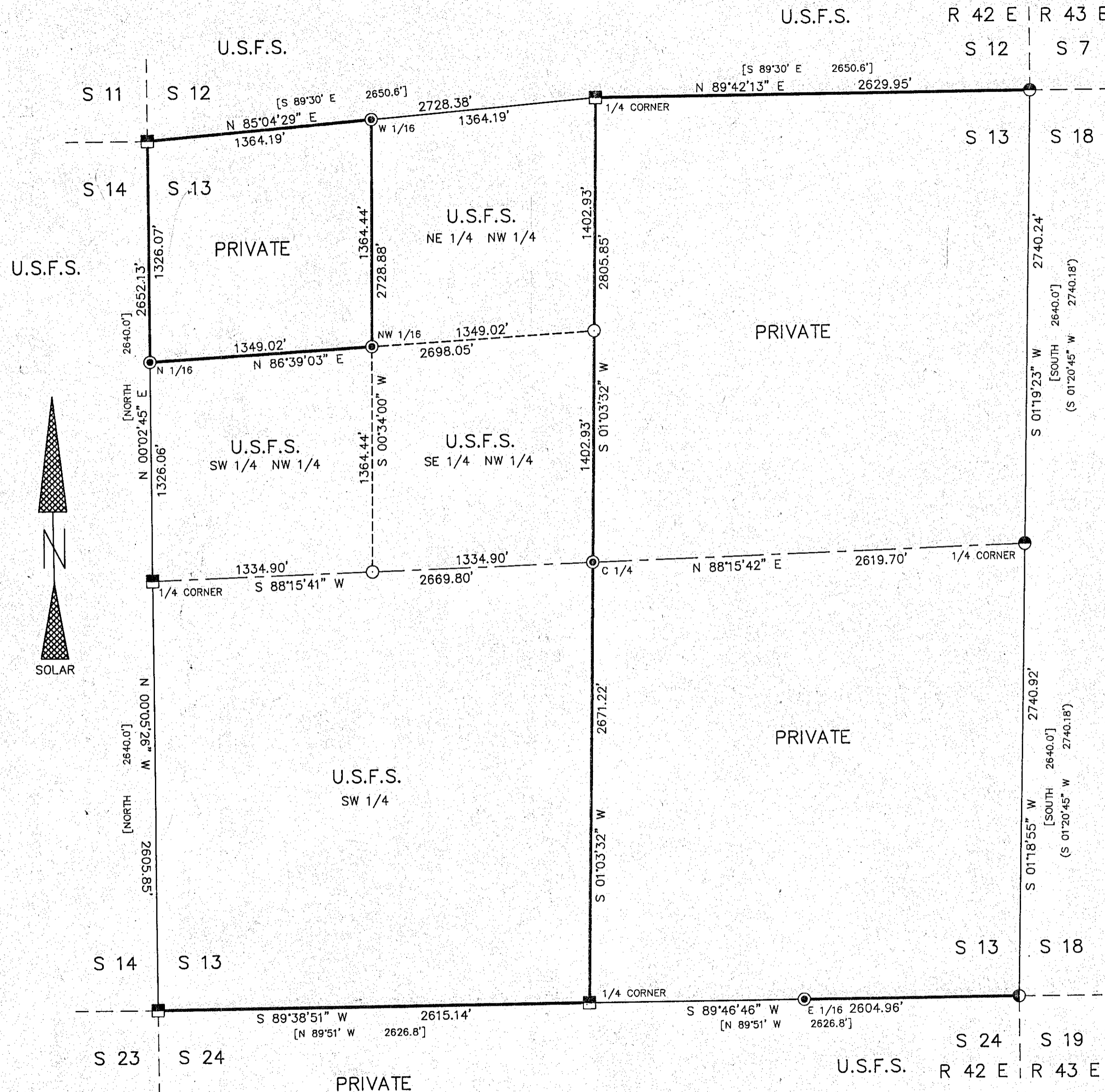

LEGEND

- FOUND G-L-O EVIDENCE, SET A U.S.F.S. 3" DIAM. ALUMINUM CAPPED PIPE, 30" LONG, MARKED PER B-L-M MANUAL, SEE TYPICAL CAP FOR STANDARD MARKINGS
- FOUND A 2 1/2" DIAM. ALUMINUM CAP AND ALUMINUM PIPE, LS 1206, REFERENCE SURVEY NO. 7-43-204
- ⊙ FOUND A 2 1/2" DIAM. ALUMINUM CAP AND ALUMINUM PIPE, LS 1664, REFERENCE SURVEY NO. 7-43-21, 7-42-6
- ⊙ SET A U.S.F.S. 3" DIAM. ALUMINUM CAPPED PIPE, 30" LONG, MARKED PER B-L-M MANUAL, SEE TYPICAL CAP FOR STANDARD MARKINGS
- COMPUTED POINT, NOTHING SET
- [] RECORD BEARING AND/OR DISTANCE, G-L-O, 1880
- () RECORD BEARING AND/OR DISTANCE, LS 1206, REF. SURVEY NO. 7-43-204
- U.S.F.S. BOUNDARY LINE POSTED TO STANDARD

SURVEY NARRATIVE

BASIS OF BEARING WAS A SOLAR OBSERVATION TAKEN ON 9/27/1990, AT A POINT 907 FEET SOUTH AND 442 FEET WEST OF THE NORTH 1/4 CORNER OF SAID SECTION 13.

THIS SURVEY REPRESENTS A RECORD OF THE PARTIAL RETRACEMENT AND/OR SUBDIVISION OF SECTION 13, T 7 S, R 42 E, W.M., BAKER COUNTY, OREGON.

THIS SURVEY WAS PERFORMED AT THE REQUEST OF THE FOREST SUPERVISOR, WALLOWA-WHITMAN NATIONAL FOREST, BAKER CITY, OREGON.

THE PURPOSE OF THIS SURVEY WAS TO DETERMINE THE BOUNDARY LINES BETWEEN THE PRIVATE AND PUBLIC LAND ADMINISTERED BY THE U.S. FOREST SERVICE IN SECTION 13 AND TO POST TO STANDARD THOSE BOUNDARIES.

THE PROCEDURES USED IN THIS SURVEY WERE IN ACCORDANCE WITH THE CONTRACT SPECIFICATIONS, THE 1973 B-L-M MANUAL AND STATE LAW, RESULTING IN AN ERROR OF CLOSURE OF 1 AND 5000 OR BETTER.

THE EQUIPMENT USED ON THIS SURVEY IS KEEP ADJUSTED AND STANDARDIZED. WE USED A 2" GEODIMETER 440 TOTAL STATION AND LEAP FROGGED A COMPLETE TRAVERSING SET UP AT EACH TRAVERSE STATION OR CONTROLLING CORNER.

LOST OR OBLITERATED CORNERS WERE REESTABLISHED IN ACCORDANCE WITH THE B-L-M MANUAL, A COMPLETE DESCRIPTION OF THE CORNERS FOUND, SET OR REESTABLISHED CAN BE FOUND ON PAGE TWO OF THIS RECORD OF SURVEY.

SURVEYORS CERTIFICATE

THIS PLAT CORRECTLY REPRESENTS A SURVEY MADE BY ME OR UNDER MY DIRECTION IN CONFORMANCE WITH THE STATUTES OF OREGON AND AT THE REQUEST OF THE FOREST SUPERVISOR, WALLOWA-WHITMAN NATIONAL FOREST, DURING THE MONTH OF SEPTEMBER 1990.

REGISTERED
PROFESSIONAL
LAND SURVEYOR
Ronald E. Stoll
OREGON
JULY 15, 1983
RONALD E. STOLL
2058

JOB NO. 1172-890-OR
CONTRACT NO. 53-04M3-0-0062
SHEET 1 OF 2

RONALD E. STOLL, R.L.S. 2058

HISTORY

THE EAST RANGE LINE AND EAST LINE OF THIS SECTION WAS SURVEYED BY W.B. BARR, U.S. DEPUTY SURVEYOR, IN 1880. THE SUBDIVISIONAL SECTION LINES OF THIS TOWNSHIP WAS SURVEYED BY W.B. BARR, U.S.D.S., IN SEPTEMBER 1880. THE SE CORNER OF THIS SECTION WAS REESTABLISHED BY CARL E. SUNDET, RLS 1664, IN OCTOBER 1981 AND REFERENCE IS MADE TO SURVEY NO'S. 7-42-6 AND 7-43-21. THE EAST LINE OF THIS SECTION WAS RESURVEYED BY JAMES D. HANLEY, PLS 1206, IN JULY 1987 AND REFERENCE IS MADE TO SURVEY NO. 7-43-204.

EXAMINED AND ACCEPTED FOR THE U.S. FOREST SERVICE
THIS 25th DAY OF February, 1991.

Richard A. Chesbro COR

I CERTIFY THAT THIS SURVEY WAS PERFORMED AT THE REQUEST OF THE WALLOWA-WHITMAN NATIONAL FOREST SUPERVISOR.

John W. Christ
SIGNATURE

2/27/91
DATE

A PORTION OF
SECTION 13
T 7 S R 42 E W.M.
BAKER COUNTY, OREGON

RECORD OF SURVEY

RES LAND SURVEYS, INC. 8335 N. PLACITA DADIVOSO
TUCSON, ARIZONA 85704

FILED JUNE 11, 1991
BAKER COUNTY SURVEYOR
SURVEY NO. 7-42-18 (2-sheets)