

**SURVEY of a Portion of the S<sup>2</sup> SE<sup>4</sup> Sec. 12**  
**T7S, R41E WM**  
**BAKER COUNTY OREGON**  
 Scale 1"=1000'      Date 4-4-75

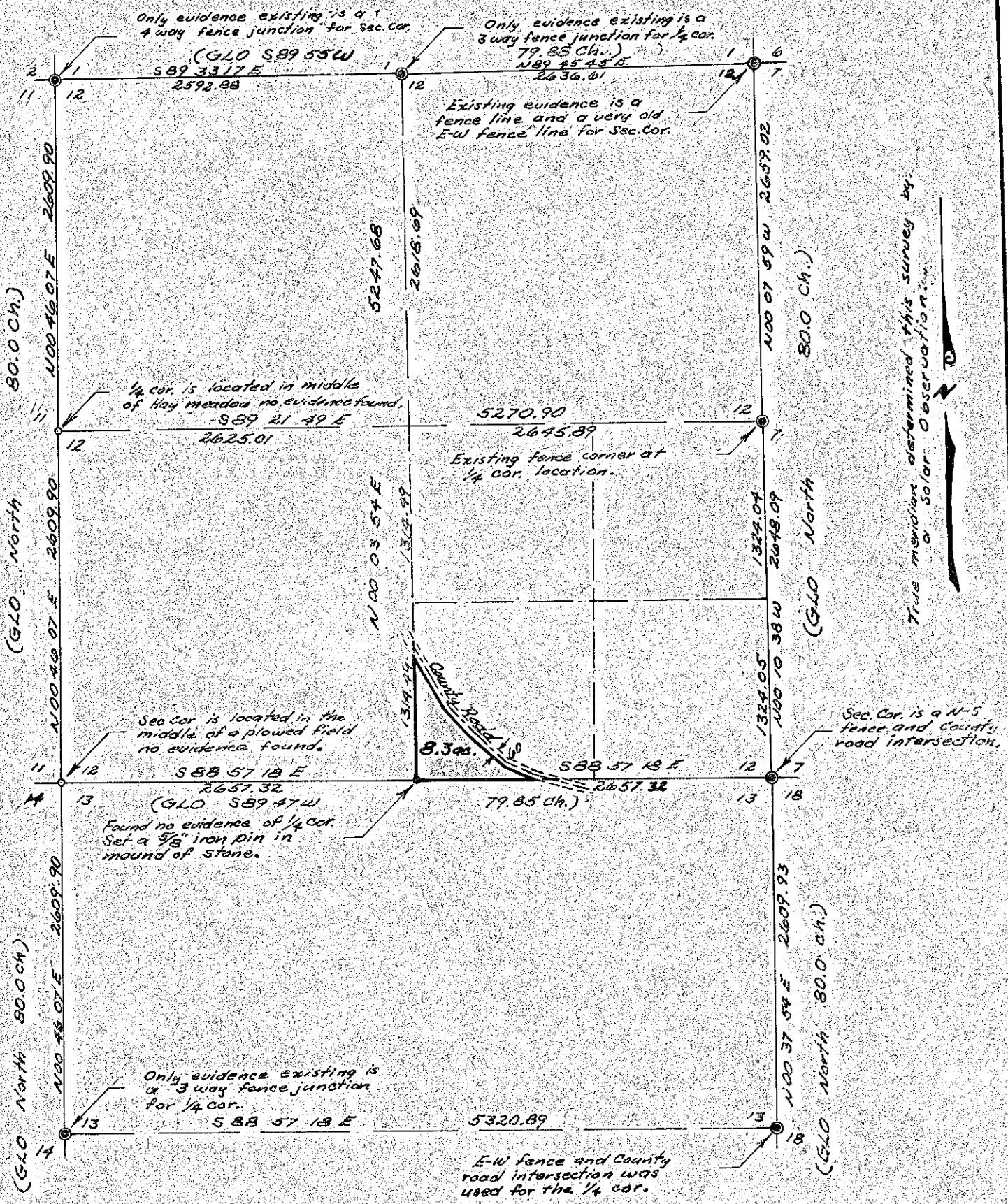

**NOTE:**

Through research & study of the GLO notes, I determined the original Section and 1/4 corners in the NE portion of the T7S, R41E, were wooden post set by John Stone in the year 1875. In view of this fact and that the surrounding area has been farmed from time to time, it would be impractical to re-establish any corner by double-proportional measurements. Therefore since I did not find any of the original corners through extensive searching, I used the existing fence and road intersections of which, check out quite well, and completed my work on that basis.

FILED 4-4-75  
 BAKER COUNTY CLERK  
 COUNTY NO. 7-41-3

REGISTERED  
 PROFESSIONAL  
 LAND SURVEYOR

*James H. Hambleton*

OREGON  
 JULY 1912  
 JAMES H. HAMBLETON  
 645