

VICINITY MAP

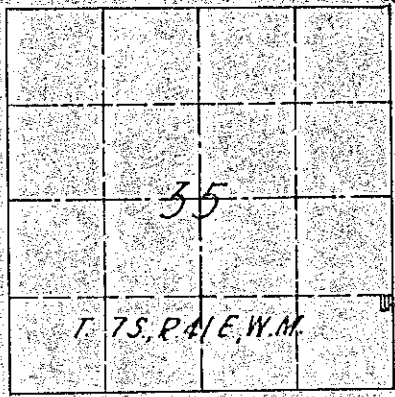

N. 0° 26' E., 3961.7' to the
NE cor. of Sec. 35
(Marked Stone found)



Northeast corner of the SE 1/4 SE 1/4
Sec. 35, T. 7S., R. 4E., W.M.

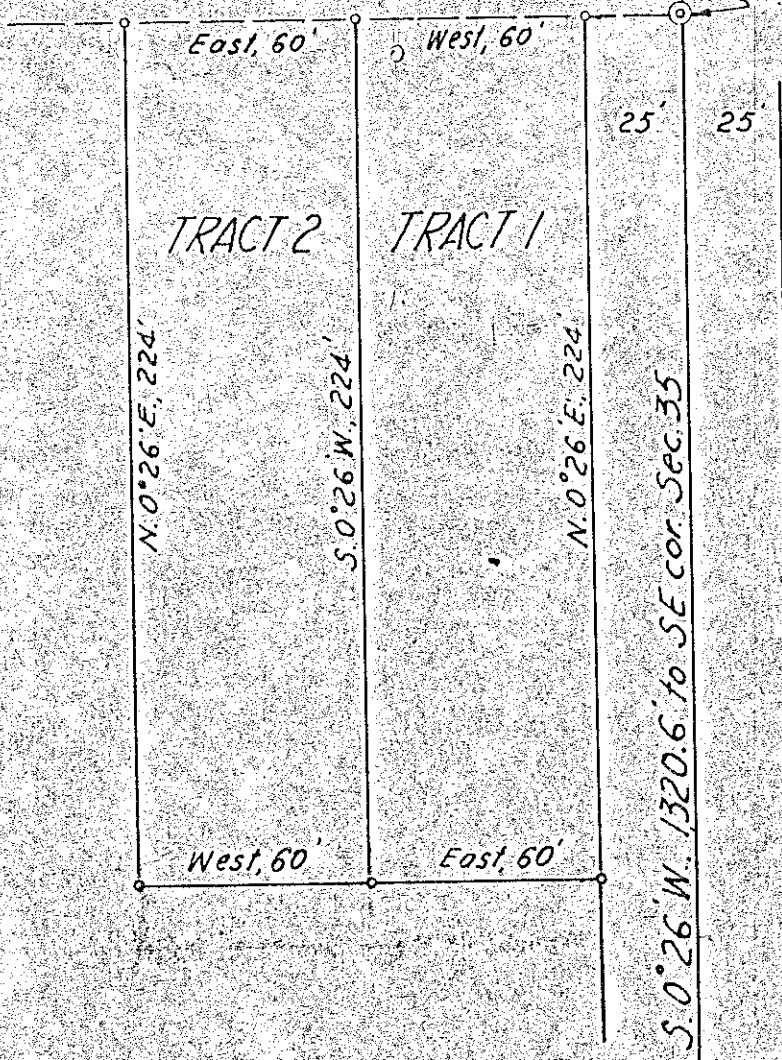

DESCRIPTIONS

TRACT 1

Beginning 85 ft. West of the NE cor. of SE 1/4 SE 1/4 of Sec. 35, T. 7S., R. 4E., W.M.; thence S. 0° 26' W., 224 ft.; thence East, 60 ft.; thence N. 0° 26' E., 224 ft.; thence West, 60 ft. to the point of beginning.

TRACT 2

Beginning 85 ft. West of the NE cor. of SE 1/4 SE 1/4 of Sec. 35, T. 7S., R. 4E., W.M.; thence S. 0° 26' W., 224 ft.; thence West, 60 ft.; thence N. 0° 26' E., 224 ft.; thence East, 60 ft. to the point of beginning.

MAP OF SURVEY

March 18, 1961.
Scale: 1" = 50'



FILED March 25, 1961
DAKER COUNTY SURVEYOR
7-41-2