

SE 1/4 SEC. 12, T. 7 S., R. 40 E., W.M.
 SW 1/4 SEC. 7, T. 7 S., R. 40 E., W.M.

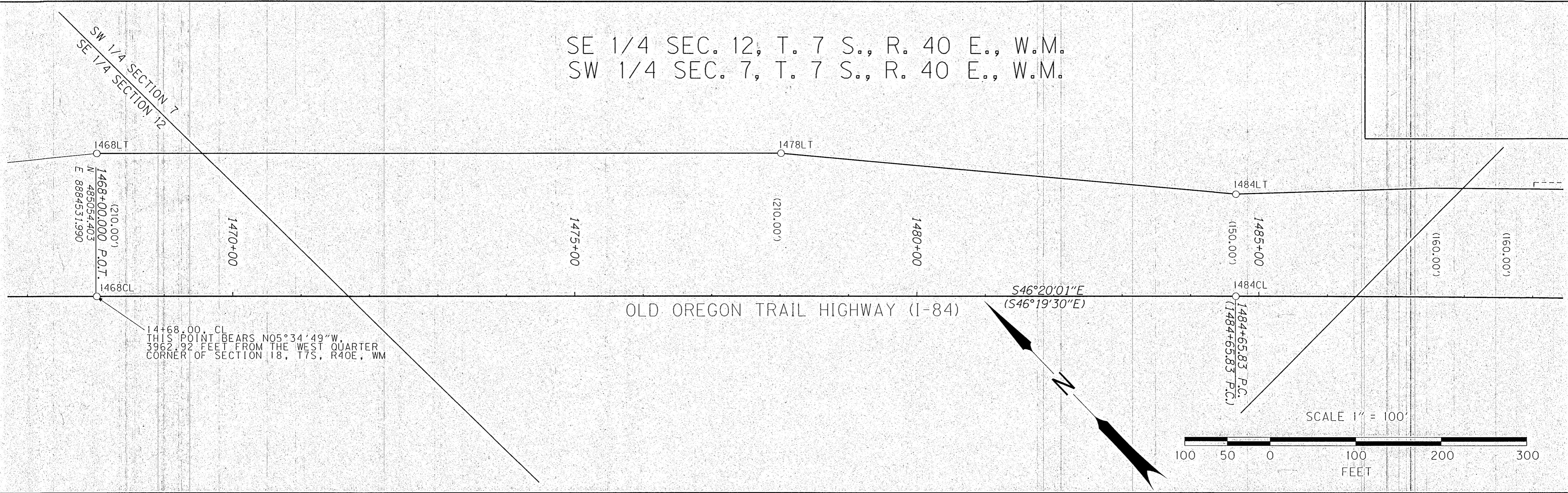

NE 1/4 SEC. 18, T. 7 S., R. 40 E., W.M.
 NW 1/4 SEC. 18, T. 7 S., R. 40 E., W.M.

PARTITION PLAT
 2011-010

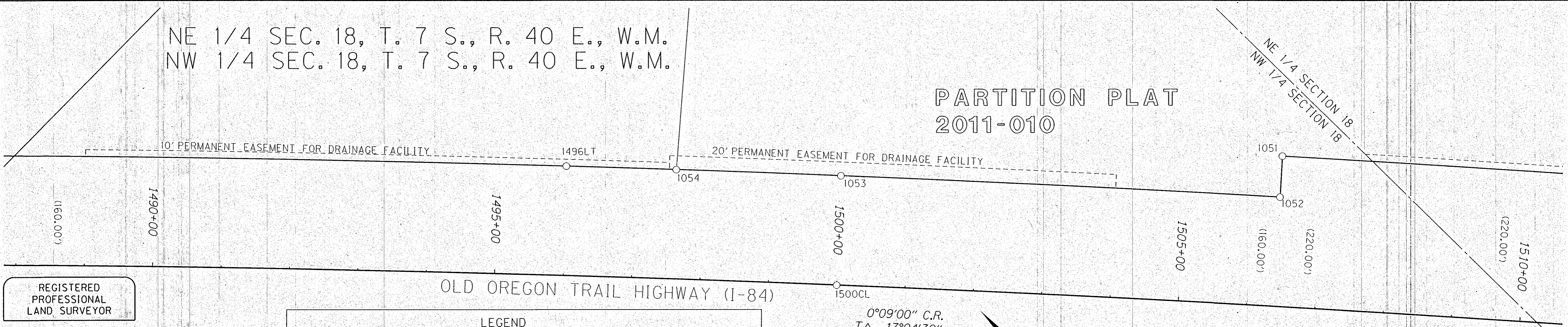

REGISTERED
 PROFESSIONAL
 LAND SURVEYOR

BNA
 OREGON
 JAN. 14, 2003
 BRET N. ELITHORP
 63148

RENEWAL: DEC. 31, 2017
 RECOVERED MONUMENT LIST

LEGEND	
○	FOUND MONUMENT
()	RECORD DATA PER DRG. NO. 9B-3-20
—	RESOLVED RIGHT OF WAY
—	EXISTING RIGHT OF WAY OR PROPERTY LINE
— —	PRIMARY HIGHWAY RIGHT OF WAY CENTER LINE ALIGNMENT
- - - -	EXISTING EASEMENT

0°09'00" C.R.
 TΔ 17°04'30"
 T 5734.17'
 (0°09'00" C.R.)
 (TΔ 17°04'30")
 (T 5734.17')

PT ID	PROJECT NORTHING	PROJECT EASTING	STATION	OFFSET	DATE	DESCRIPTION & REFERENCE DOCUMENTS
1051	482509.51	8887426.80	1506+39.83	220.06 LT	12/14/15	FOUND 5/8" IRON ROD, NO CAP, BENT, SPUN FOR POSITION, DN 0.3', PARTITION PLAT 2011-010
1052	482468.45	8887382.75	1506+39.74	159.83 LT	12/14/15	FOUND 5/8" IRON ROD W/ ALUM. CAP MARKED "OREG STATE HWY DEPT", DN 0.1', ODOT DRG. 9B-3-20
1053	482934.21	8886940.01	1499+99.79	159.88 LT	12/14/15	FOUND 5/8" IRON ROD W/ ALUM. CAP MARKED "OREG STATE HWY DEPT", DN 0.3', ODOT DRG. 9B-3-20
1054	483106.69	8886772.01	1497+60.02	159.73 LT	12/14/15	FOUND 5/8" IRON ROD W/ YPC MARKED "BGB SURVEY MARKER", UP 0.1', PARTITION PLAT 2011-010
1468CL	485053.57	8884532.86	1468+01.20	0.00	07/01/15	FOUND 3" BRASS DISK IN CONC. MARKED "OREGON STATE HIGHWAY DIV. REFERENCE", ODOT DRG. 9B-3-20
1468LT	485205.51	8884677.85	1468+01.17	210.02 LT	07/01/15	FOUND 5/8" IRON ROD WITH ALUM. CAP MARKED "OREG STATE HWY DEPT", FLUSH, ODOT DRG. 9B-3-20
1478LT	484515.04	8885401.32	1478+01.26	210.07 LT	07/01/15	FOUND 5/8" IRON ROD WITH ALUM. CAP MARKED "OREG STATE HWY DEPT", DN 0.1', ODOT DRG. 9B-3-20
1484CL	483903.94	8885737.32	1484+66.25	0.02 LT	07/01/15	FOUND 3" BRASS DISK IN CONC. MARKED "OREGON STATE HIGHWAY DIV. REFERENCE", ODOT DRG. 9B-3-20
1484LT	484012.28	8885840.87	1484+66.35	149.89 LT	07/01/15	FOUND 5/8" IRON ROD WITH ALUM. CAP MARKED "OREG STATE HWY DEPT", DN 0.1', ODOT DRG. 9B-3-20
1496LT	483221.44	8886659.52	1495+99.99	159.97 LT	07/01/15	FOUND 5/8" IRON ROD WITH ALUM. CAP MARKED "OREG STATE HWY DEPT", DN 1.0', ODOT DRG. 9B-3-20
1500CL	482822.89	8886825.03	1499+99.91	0.15 RT	07/01/15	FOUND 3" BRASS DISK IN CONC. MARKED "OREGON STATE HIGHWAY DIV. REFERENCE", ODOT DRG. 9B-3-20

OREGON DEPARTMENT OF TRANSPORTATION
 HORIZONTAL CONTROL, RECOVERY AND RETRACEMENT MAP
 184: WB SNOW FENCE @ CULLEY LANE PHASE 2 - AREA 1
 OLD OREGON TRAIL HIGHWAY (I-84)
 BAKER COUNTY
 FILED June 14 2016
 FOR ODOT REGION 5 BAKER COUNTY SURVEYOR APRIL 25, 2016
 3012 ISLAND AVENUE SURVEY NO. 7-40-18 SCALE: 1" = 100'
 LA GRANDE, OR 97850 SHEET 2 OF 3