

SE 1/4 SEC. 33, T. 7 S., R. 40 E., W.M.  
 SW 1/4 SEC. 33, T. 7 S., R. 40 E., W.M.  
 NE 1/4 SEC. 4, T. 8 S., R. 40 E., W.M.  
 NW 1/4 SEC. 4, T. 8 S., R. 40 E., W.M.

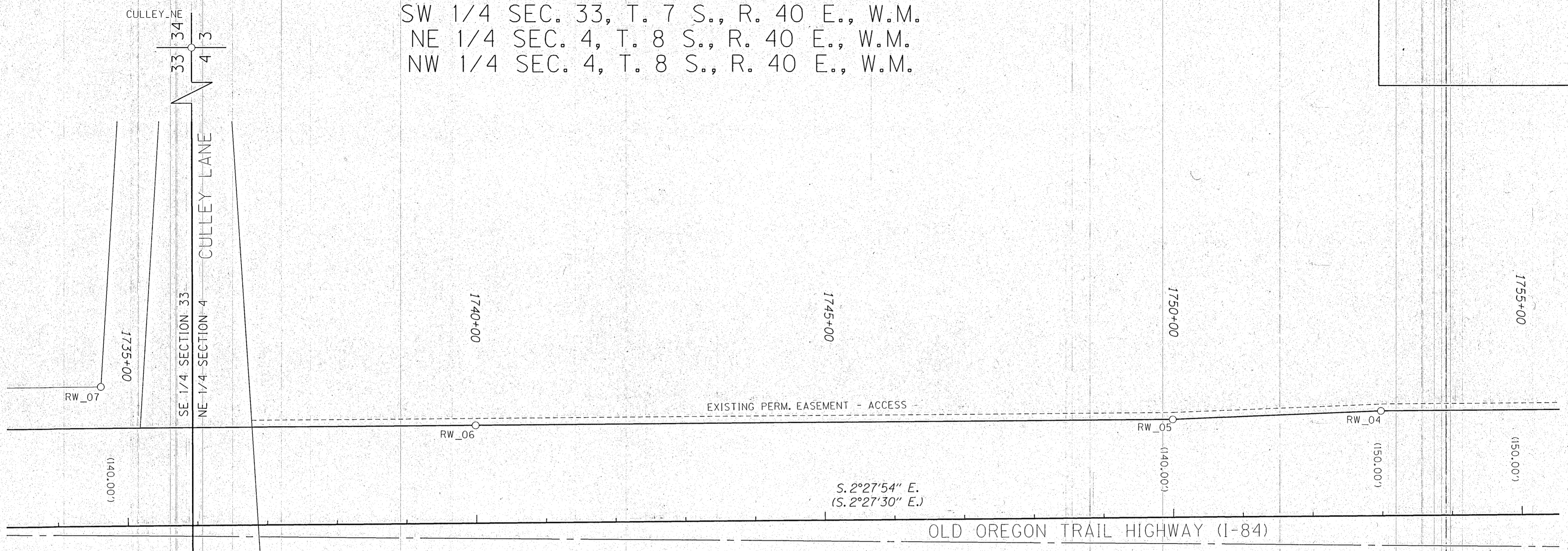

LEGEND	
○	FOUND MONUMENT
★	SET GPS STATION PER TABLE ON SHEET 1
( )	RECORD DATA PER ODOT DRG. 9B-3-21
—	RESOLVED RIGHT OF WAY
—	EXISTING RIGHT OF WAY OR PROPERTY LINE
—	PRIMARY HIGHWAY RIGHT OF WAY CENTER LINE ALIGNMENT
- - - -	EXISTING EASEMENT

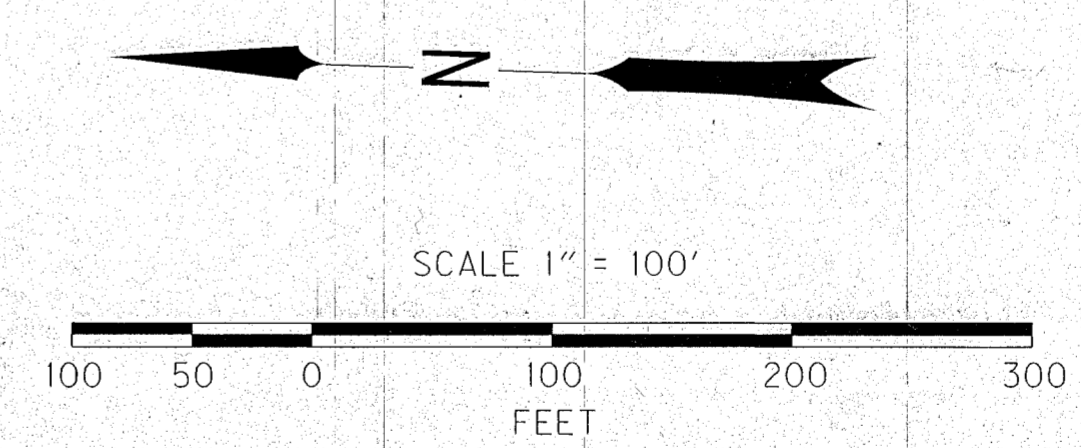

RECOVERED MONUMENT LIST

PT ID	PROJECT NORTHING	PROJECT EASTING	STATION	OFFSET	DESCRIPTION & REFERENCE DOCUMENTS
RW_04	461442.80	8898859.47	1752+98.14	149.98' LT	FOUND 5/8" IRON ROD W/ ALUM. CAP MARKED "OREG STATE HWY DEPT", ODOT DRG. 9B-3-21
RW_05	461740.78	8898836.58	1749+99.45	139.92' LT	FOUND 5/8" IRON ROD W/ ALUM. CAP MARKED "OREG STATE HWY DEPT", ODOT DRG. 9B-3-21
RW_06	462739.94	8898793.65	1739+99.37	140.00' LT	FOUND 5/8" IRON ROD W/ ALUM. CAP MARKED "OREG STATE HWY DEPT", ODOT DRG. 9B-3-21
RW_07	463279.57	8898830.56	1734+61.83	200.09' LT	FOUND 5/8" IRON ROD, ODOT DRG. 9B-3-21
CULLEY_NE	463240.31	8901267.17	N/A	N/A	FOUND 1" DIAMETER SQUARE BOLT, DOWN 8", UNKNOWN ORIGIN

REGISTERED PROFESSIONAL LAND SURVEYOR

*Bret N. Elithorp*  
 OREGON  
 JAN. 14, 2003  
 BRET N. ELITHORP  
 63148

RENEWAL: DEC. 31, 2017

OREGON DEPARTMENT OF TRANSPORTATION  
 HORIZONTAL CONTROL, RECOVERY AND RETRACEMENT MAP  
 184: WB SNOW FENCE @ CULLEY LANE PHASE 2 - AREA 2  
 OLD OREGON TRAIL HIGHWAY (I-84)  
 BAKER COUNTY  
 MARCH 15, 2016  
 FOR ODOT REGION 5 BAKER COUNTY SURVEYOR  
 3012 ISLAND AVENUE SURVEY NO. 7-40-17  
 LA GRANDE, OR 97850 8-40-41  
 SCALE: 1" = 100'  
 SHEET 3 OF 5